

sedus.de  
//webauftritt

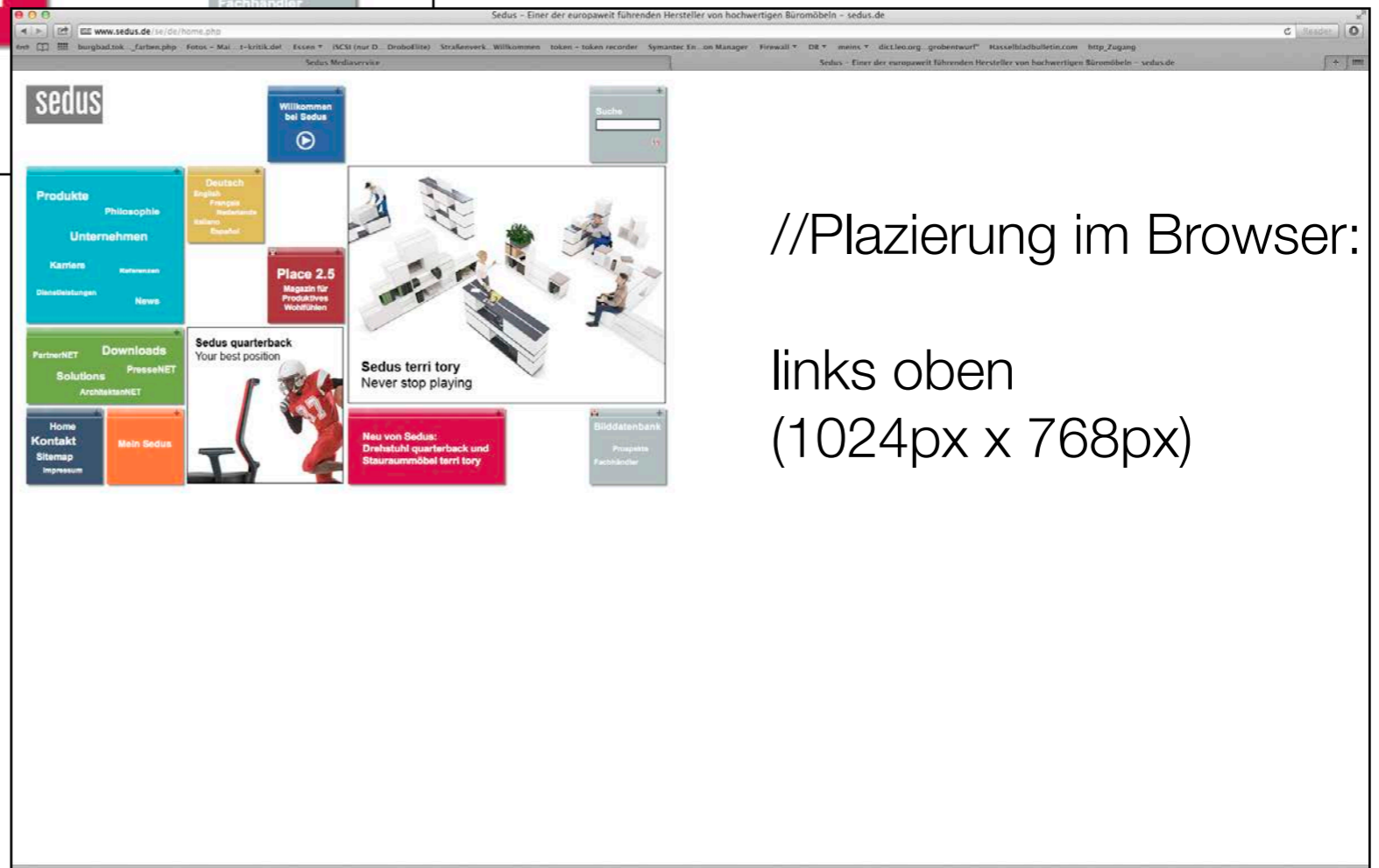

//Plazierung im Browser:  
links oben  
(1024px x 768px)

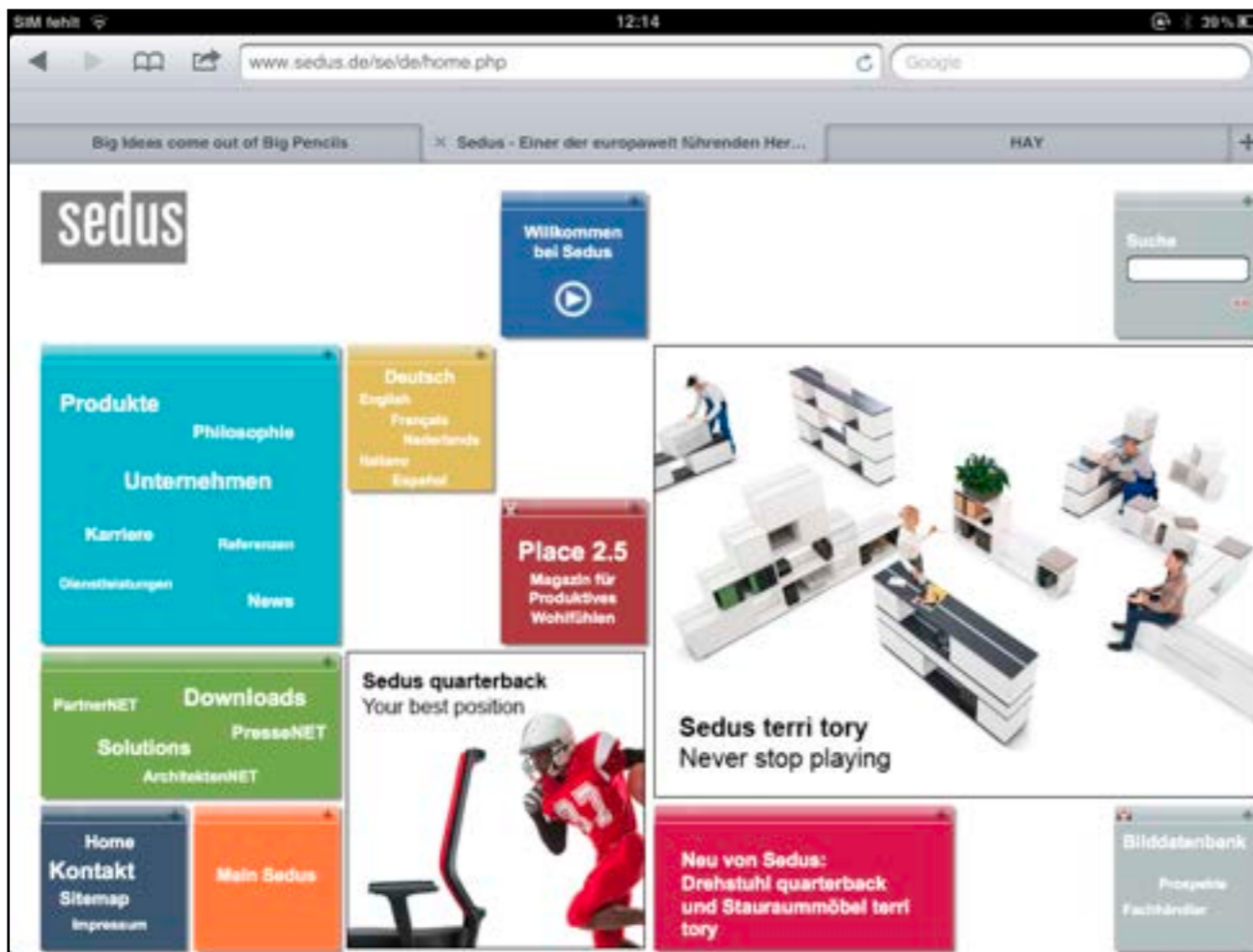

sedus im ipad

// bessere Optik da Vollbild

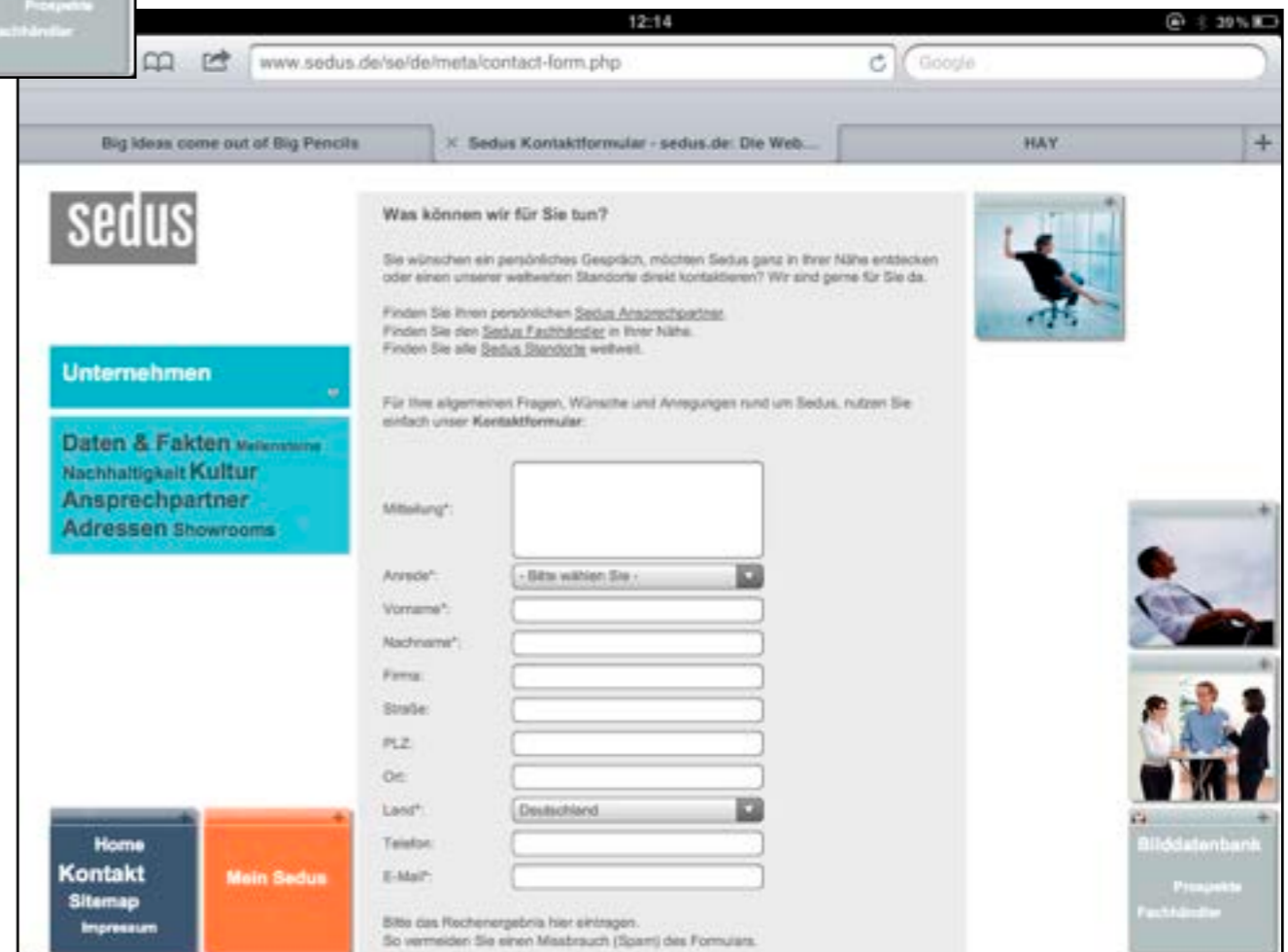

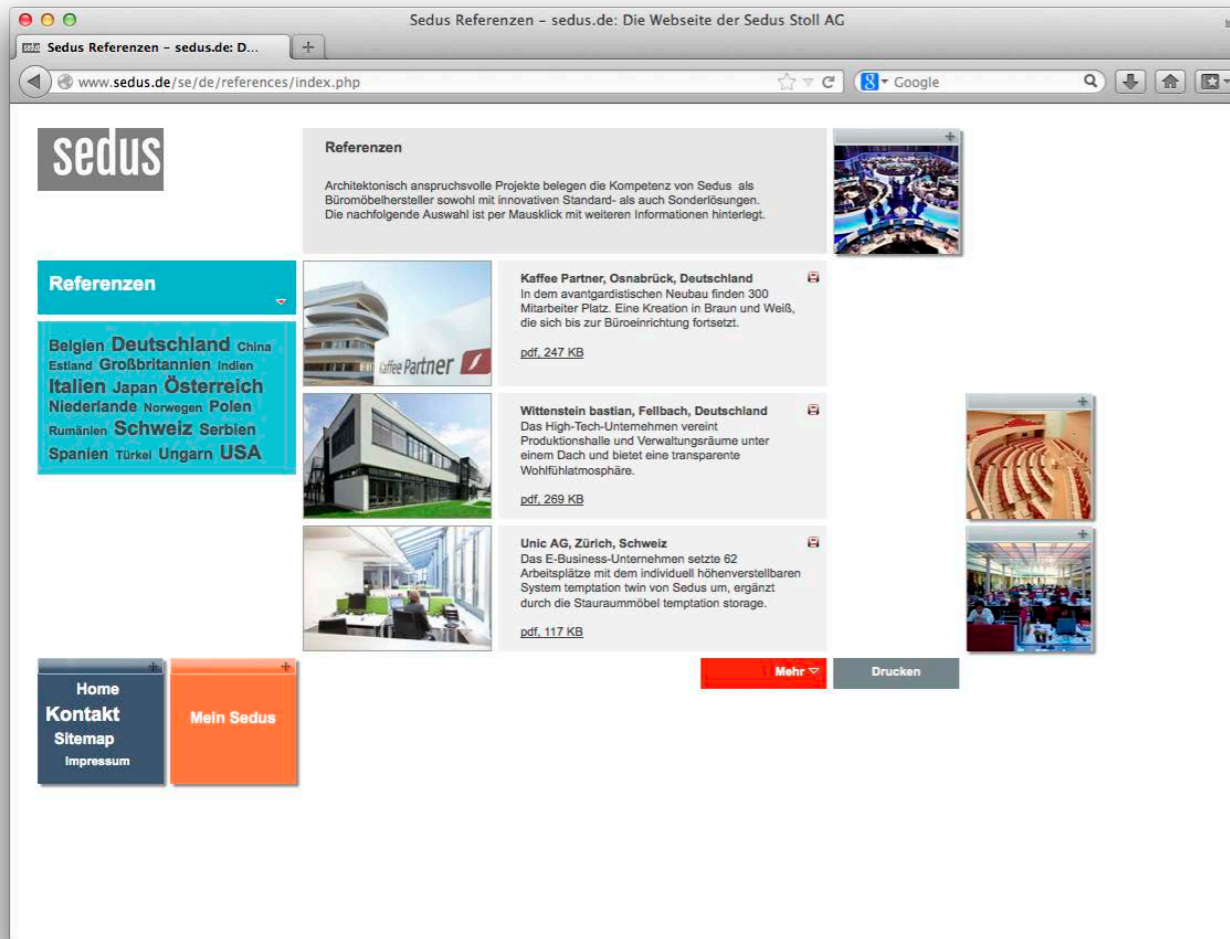

// insgesamt eher unübersichtlich

// nahezu ohne Navigation

// simple Text-Formatierung

// Flashfilm Animation: in neuem Fenster nicht skalierbar

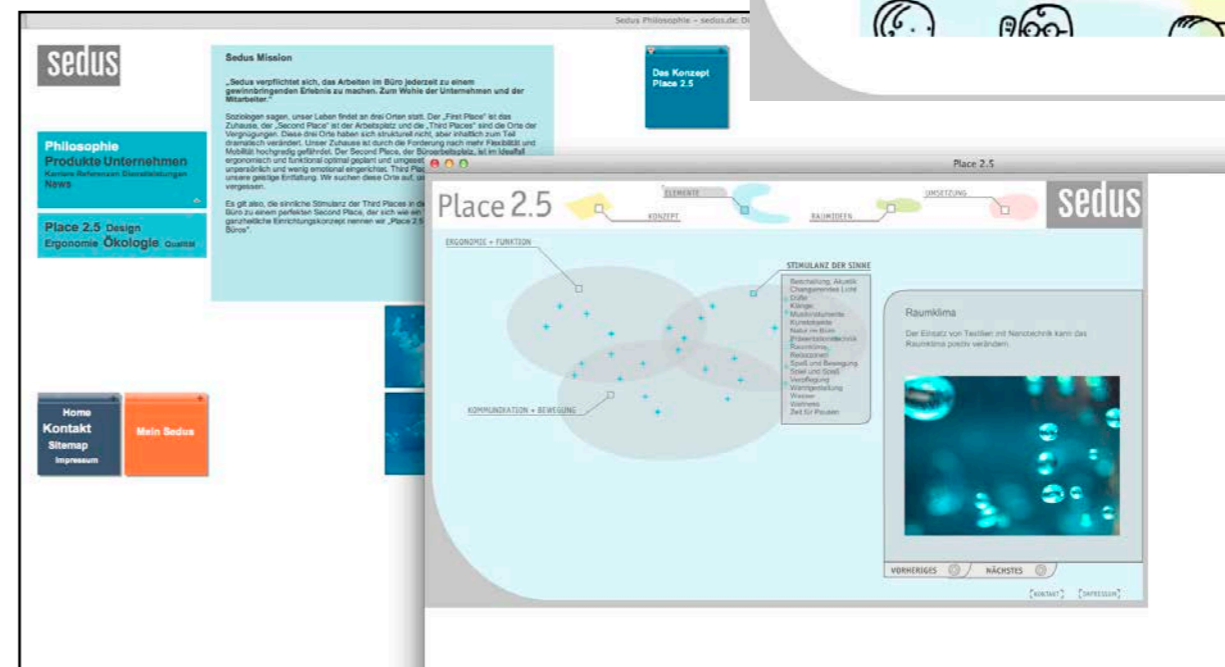
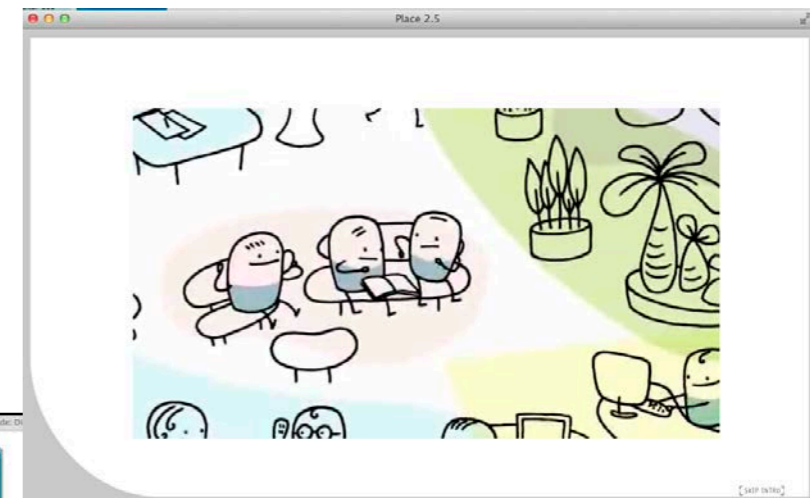
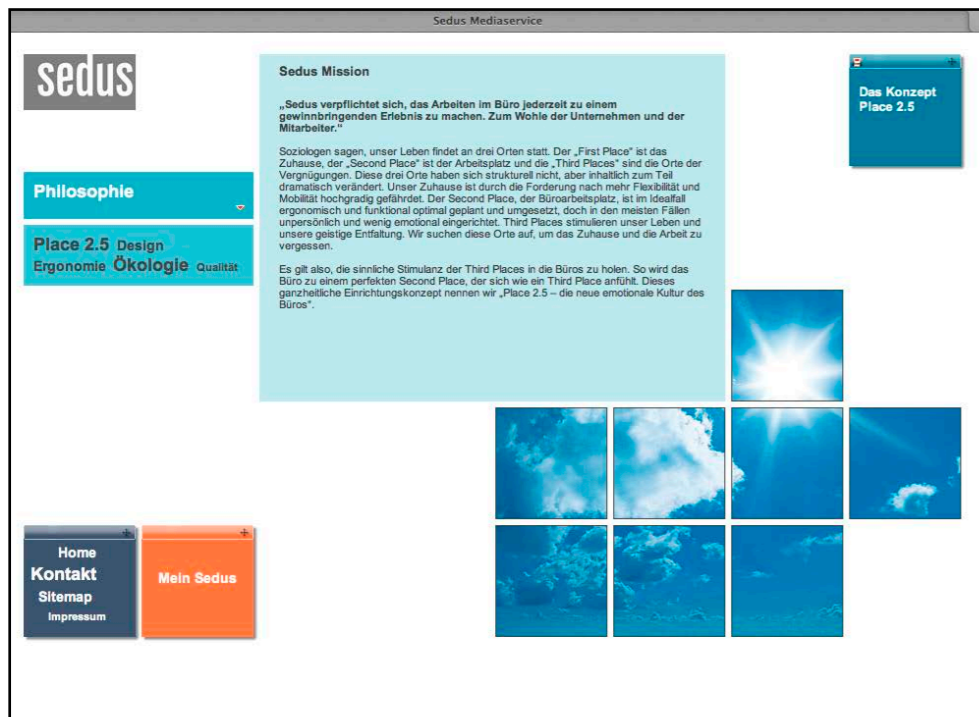

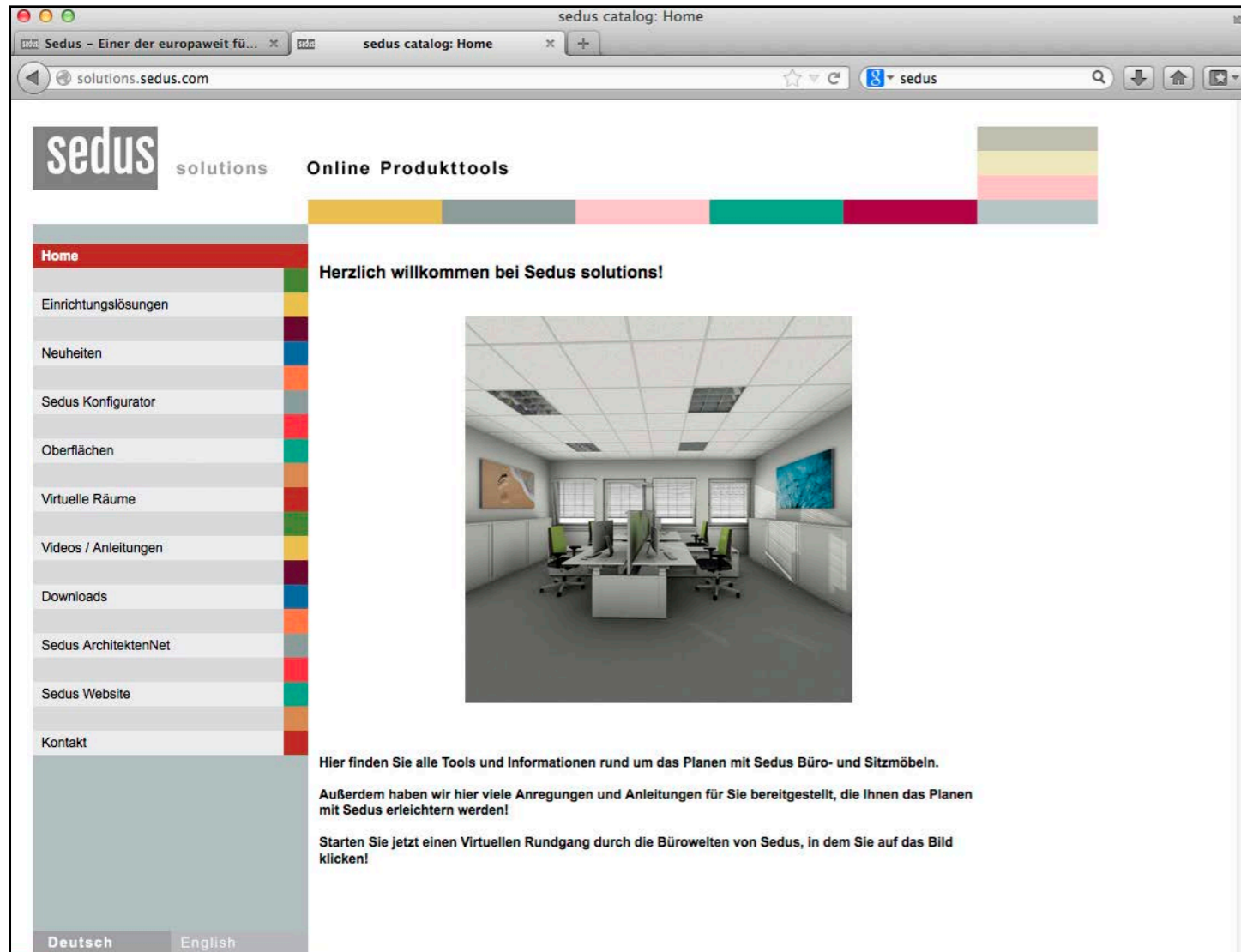

# Katalog

//solutions.sedus.com

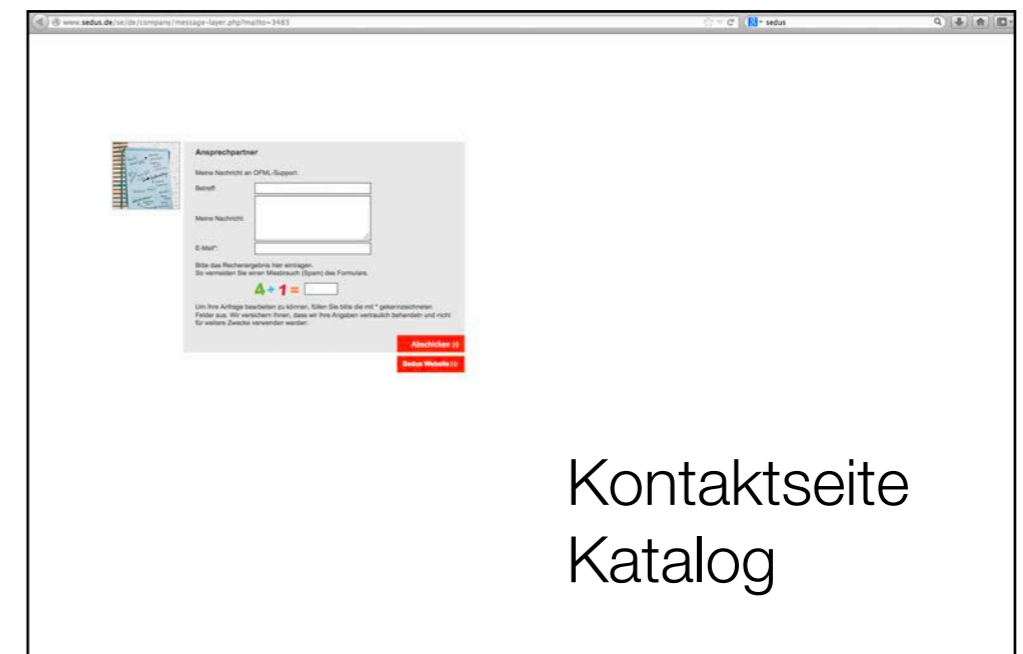
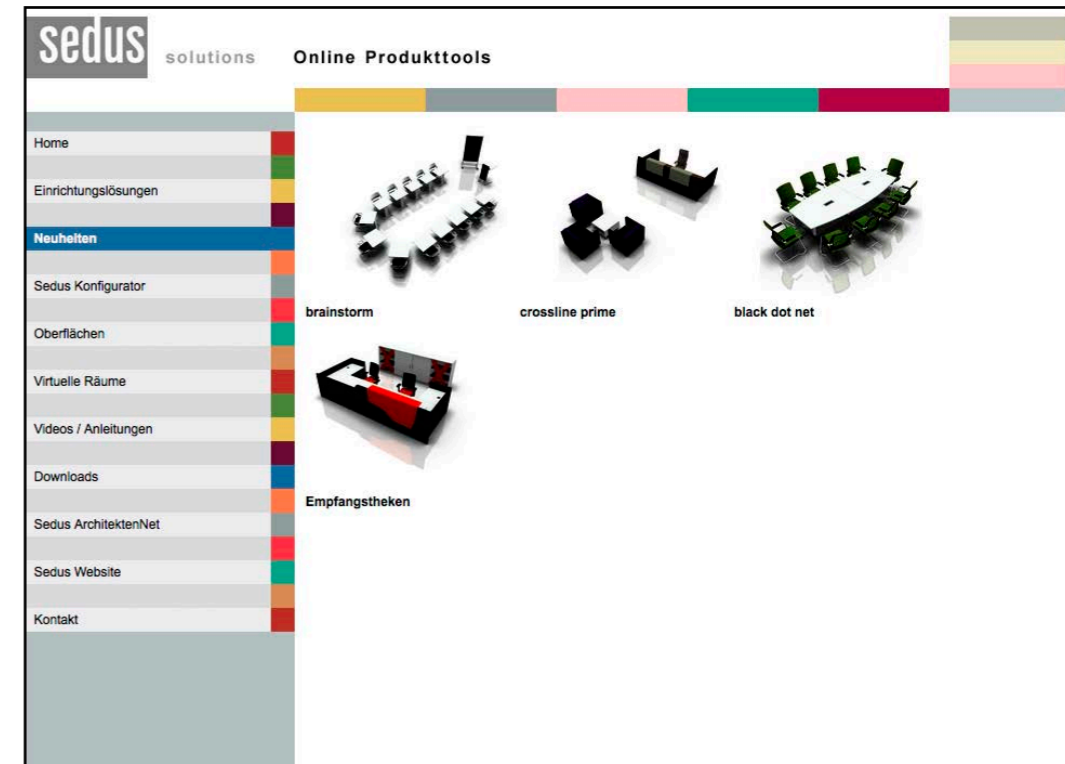

## Kontaktseite Katalog

//fullscreen //startslider //menu oberste ebene // Product Katalog animiert

The screenshot displays the website [www.leffamsterdam.com/#collection](http://www.leffamsterdam.com/#collection). The background is a black and white photograph of a modern office interior with people working at desks and a meeting table. A white modal window titled "collection" is centered on the screen, featuring a large image of a clock with an "Expand" button and three smaller circular images. Below the images, there is a link to download the PDF files of the catalogue and social media sharing options for Twitter (2) and Facebook (19). The word "oberste" is overlaid on the right side of the modal. In the bottom right corner, there is a dark grey box with the text: "one75 designed by wiebe teertstra", "10:09h (am) at fronteer strategy, our marketing advisor, amsterdam. / photo by mrperezident ©". At the bottom center, there are five small colored circles (grey, grey, grey, grey, orange).

LEFF im ipad  
//Katalogansicht sehr gut

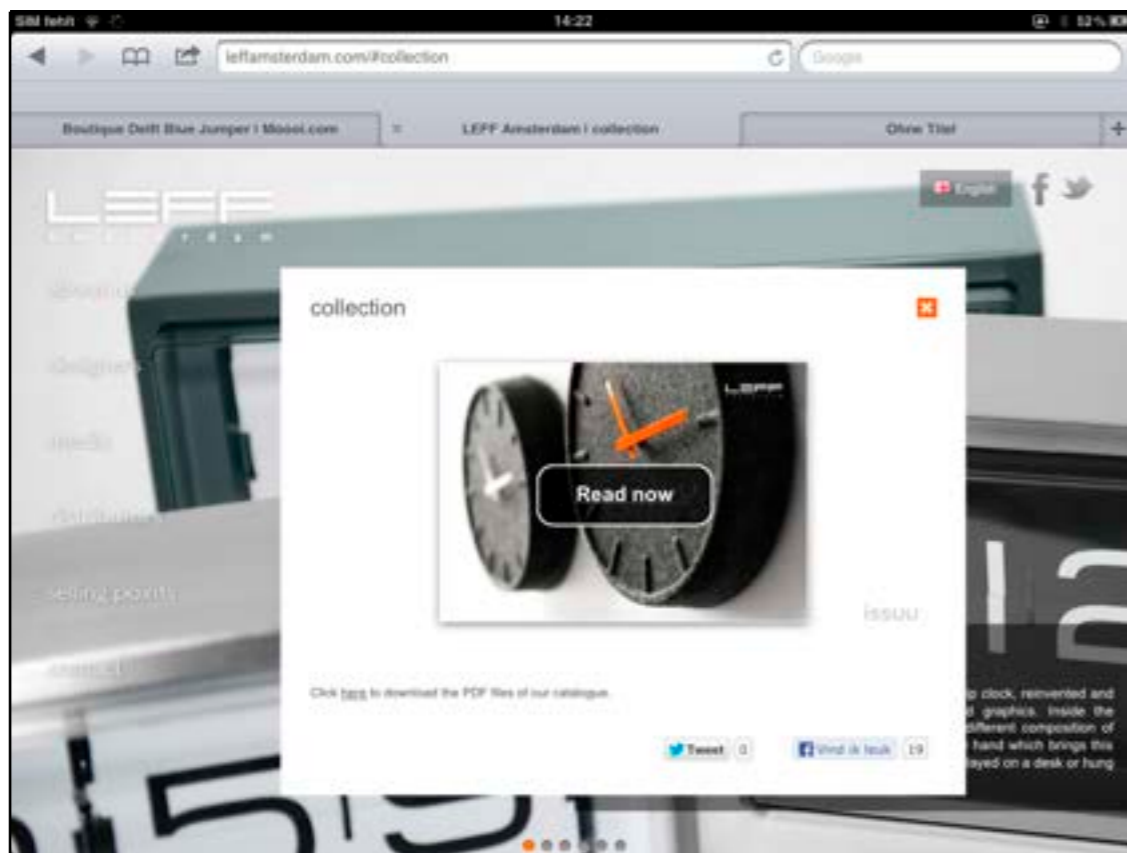
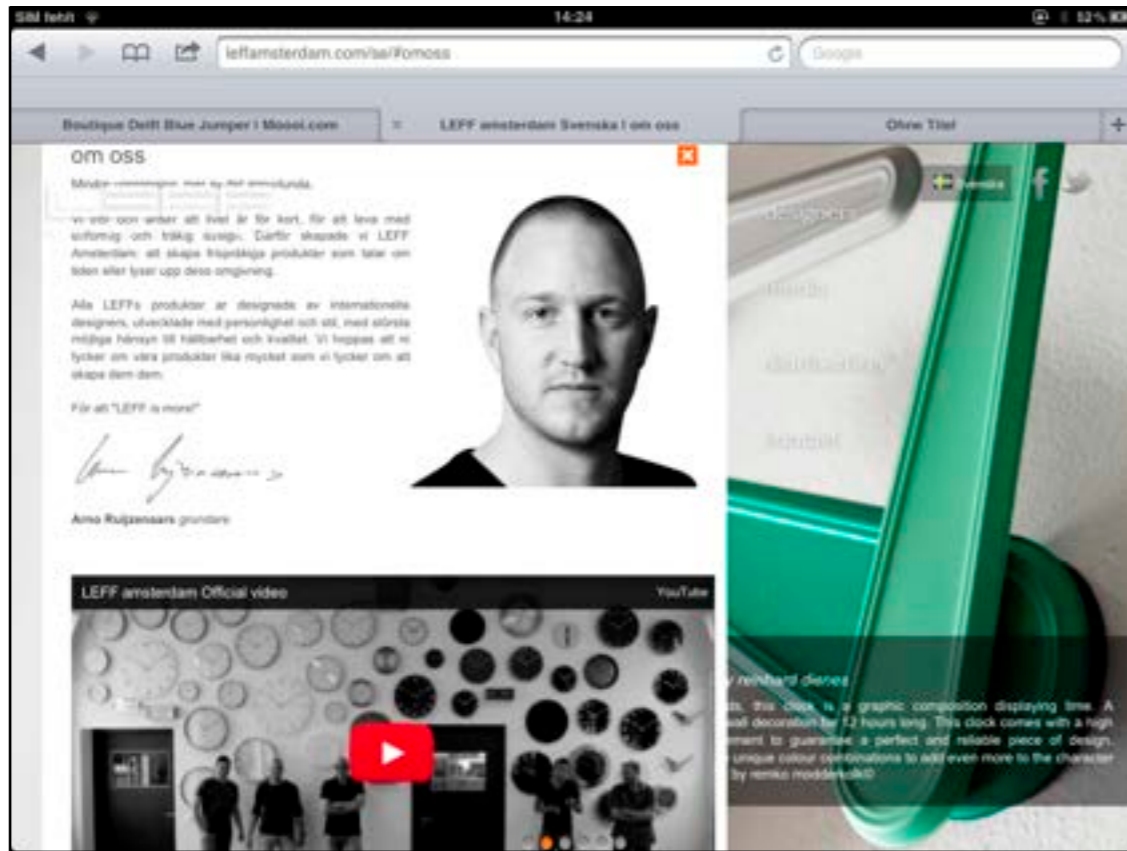

# LEFF im ipad

//Kotalogansicht sehr gut

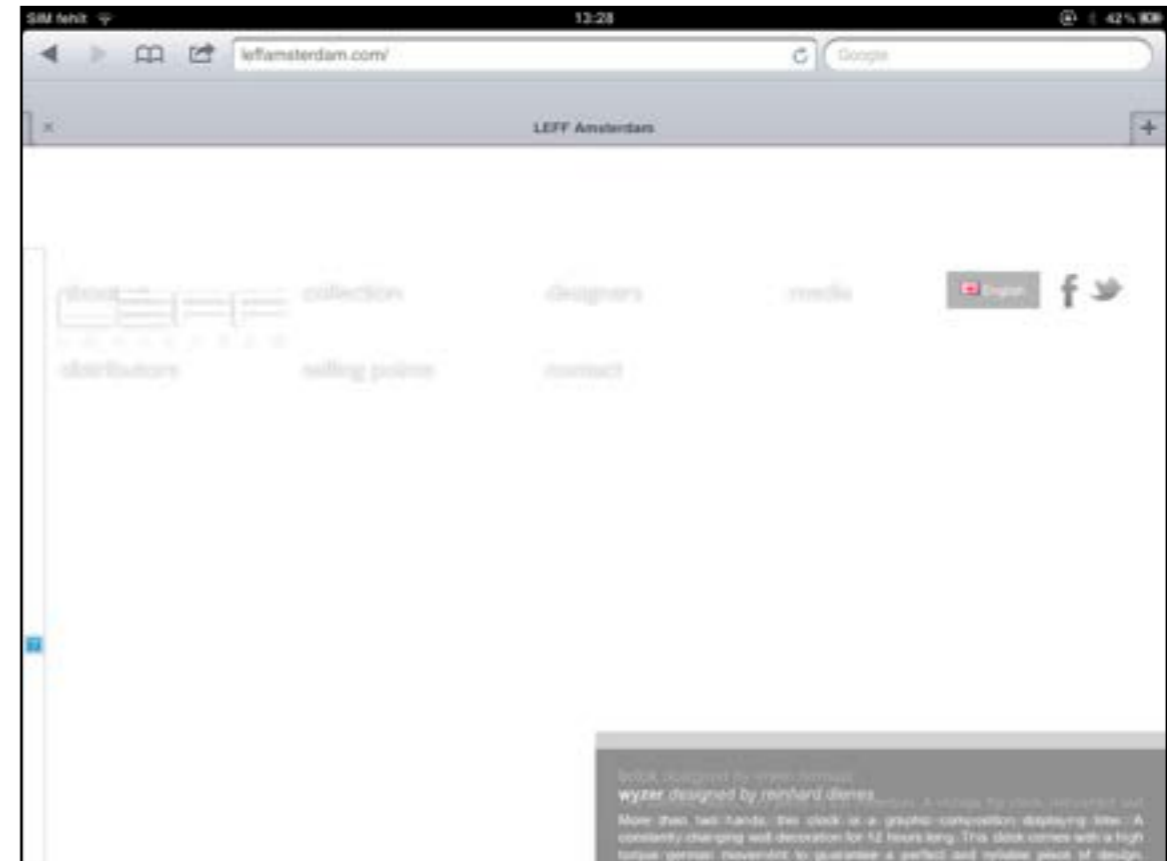
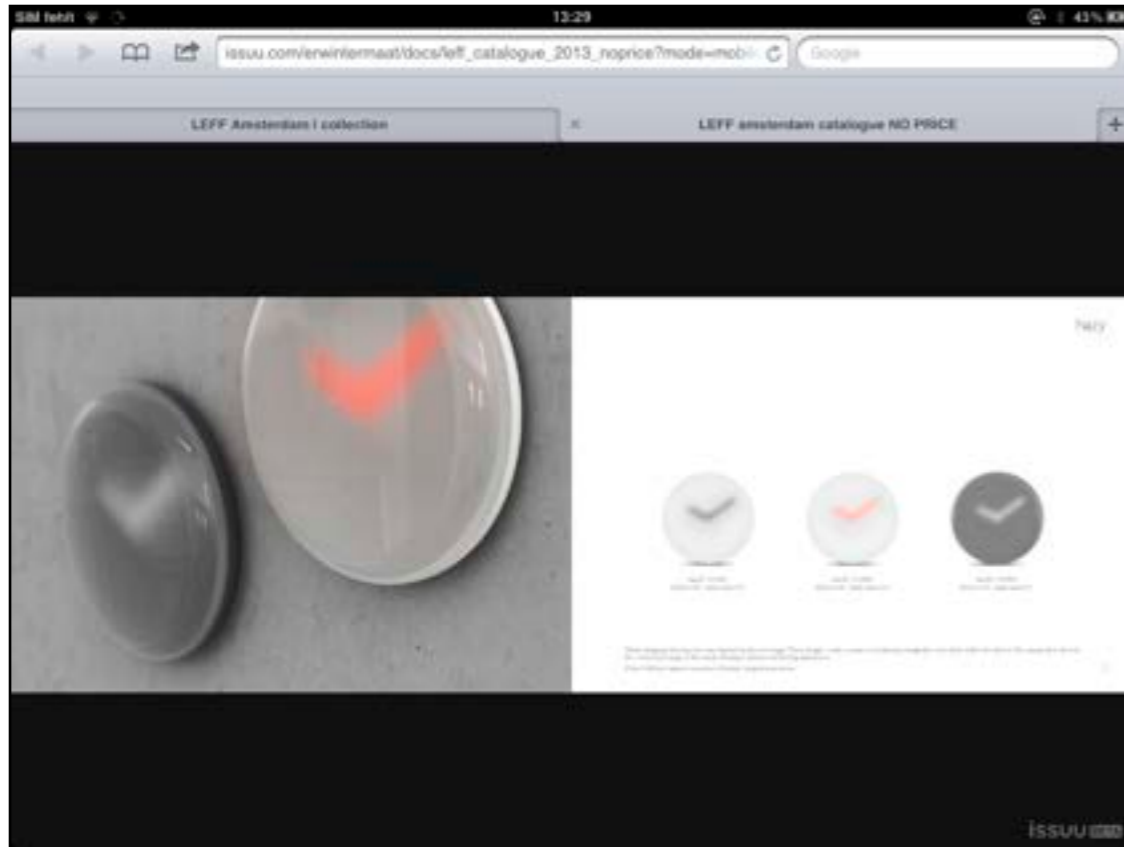

Startseite // Hintergrundebene wird nicht gleich angezeigt



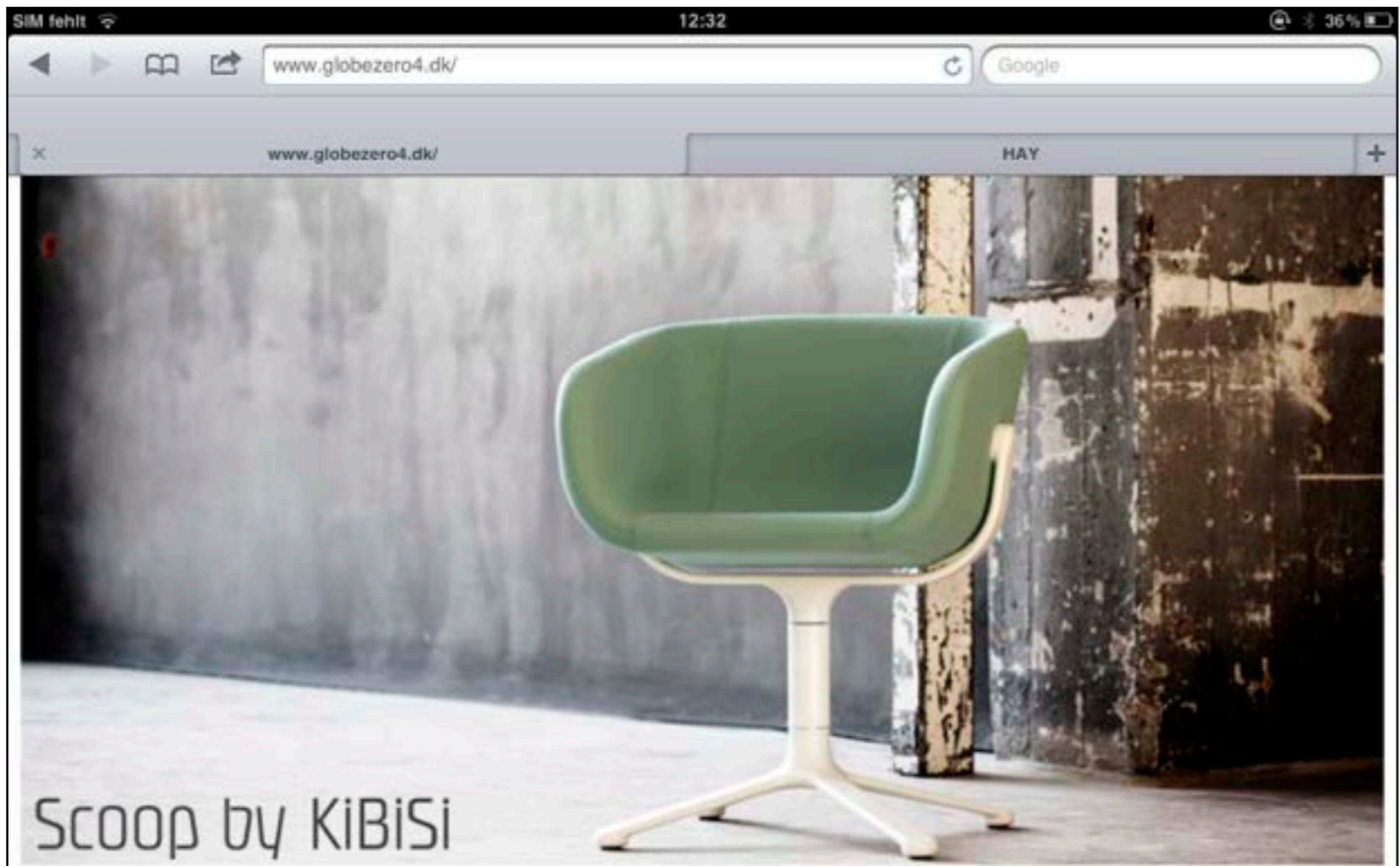

globezero4.com  
(Denmark) im iPad

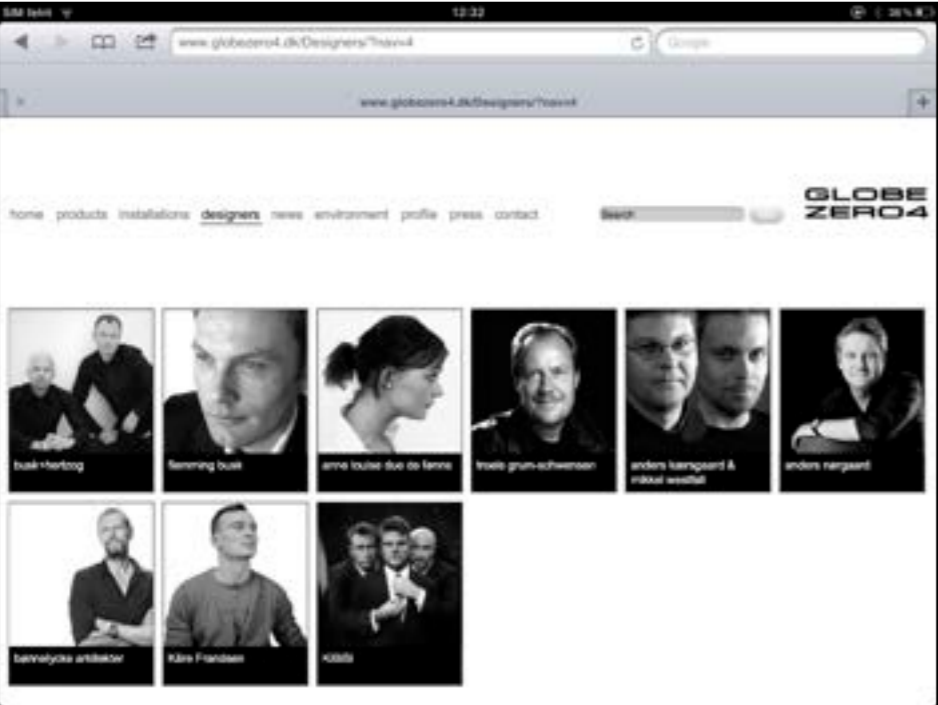
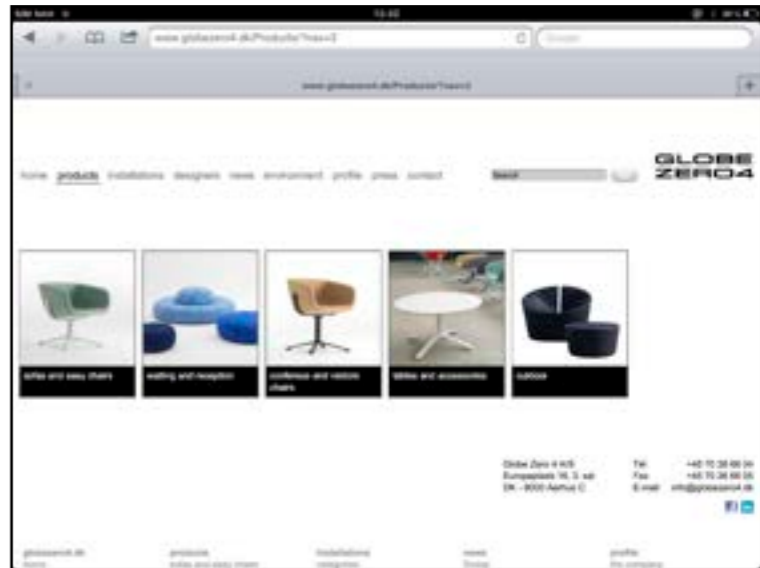

Globe Zero 4 A/S  
Europaplads 16, 3. sal  
DK - 8000 Aarhus C

Tel +45 70 26 66 04  
Fax +45 70 26 66 05  
E-mail info@globezero4.dk

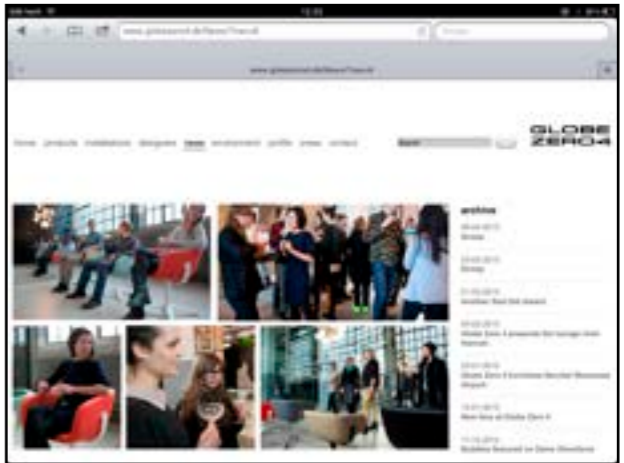
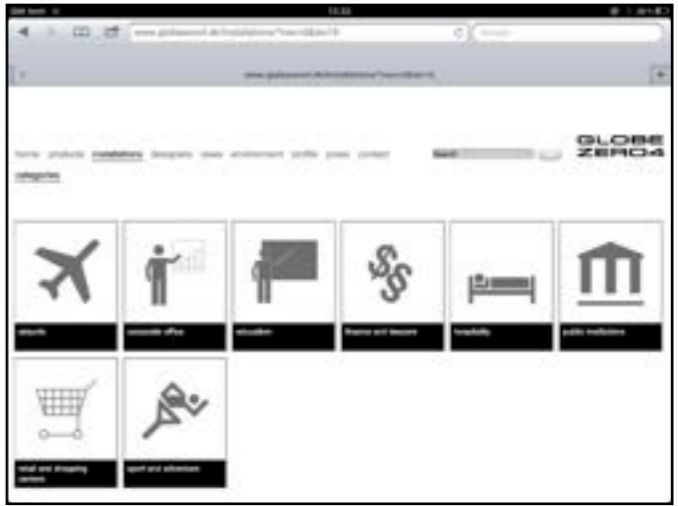

// Ansicht sehr gut



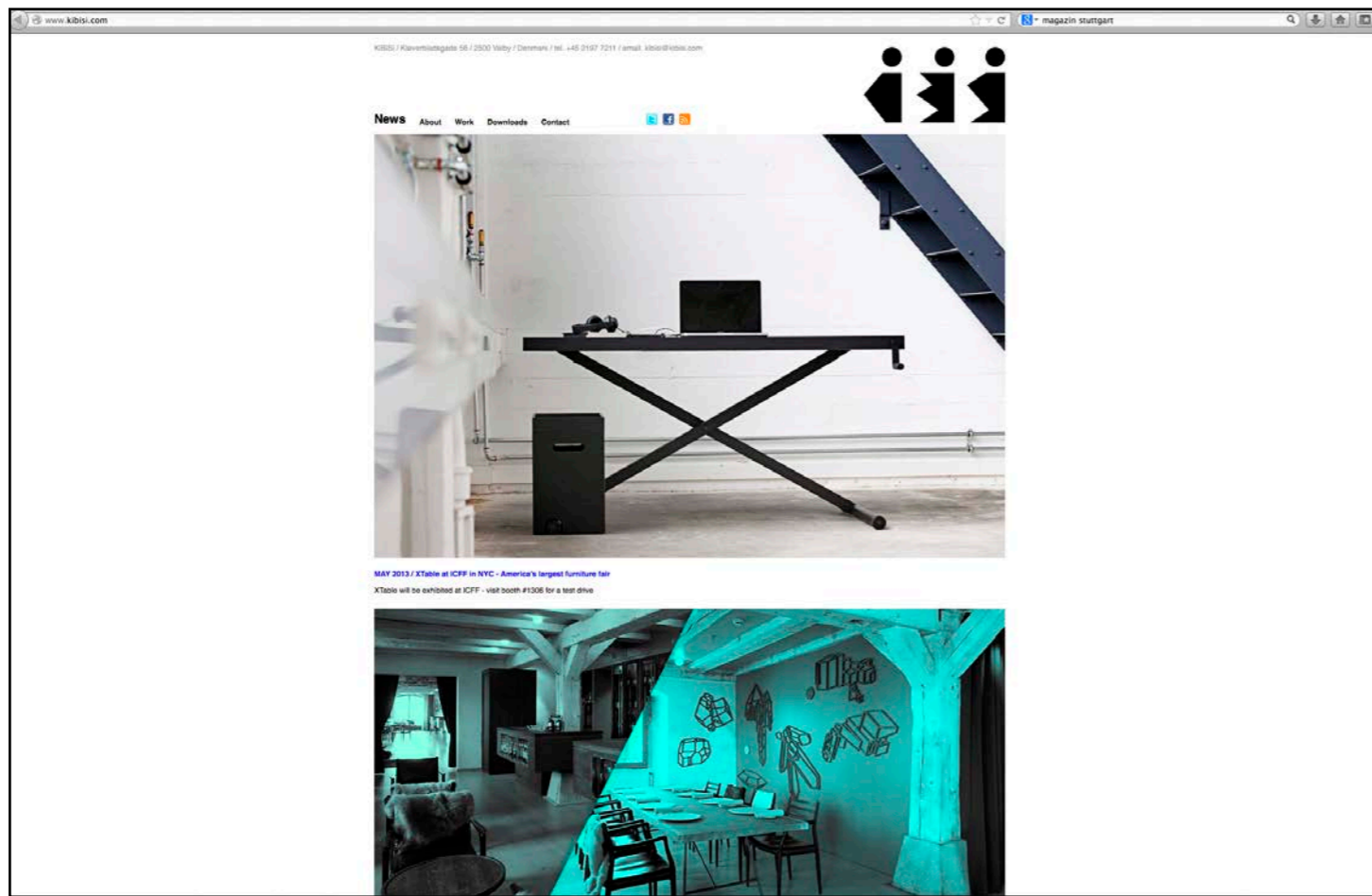

globezero4.dk  
Denmark

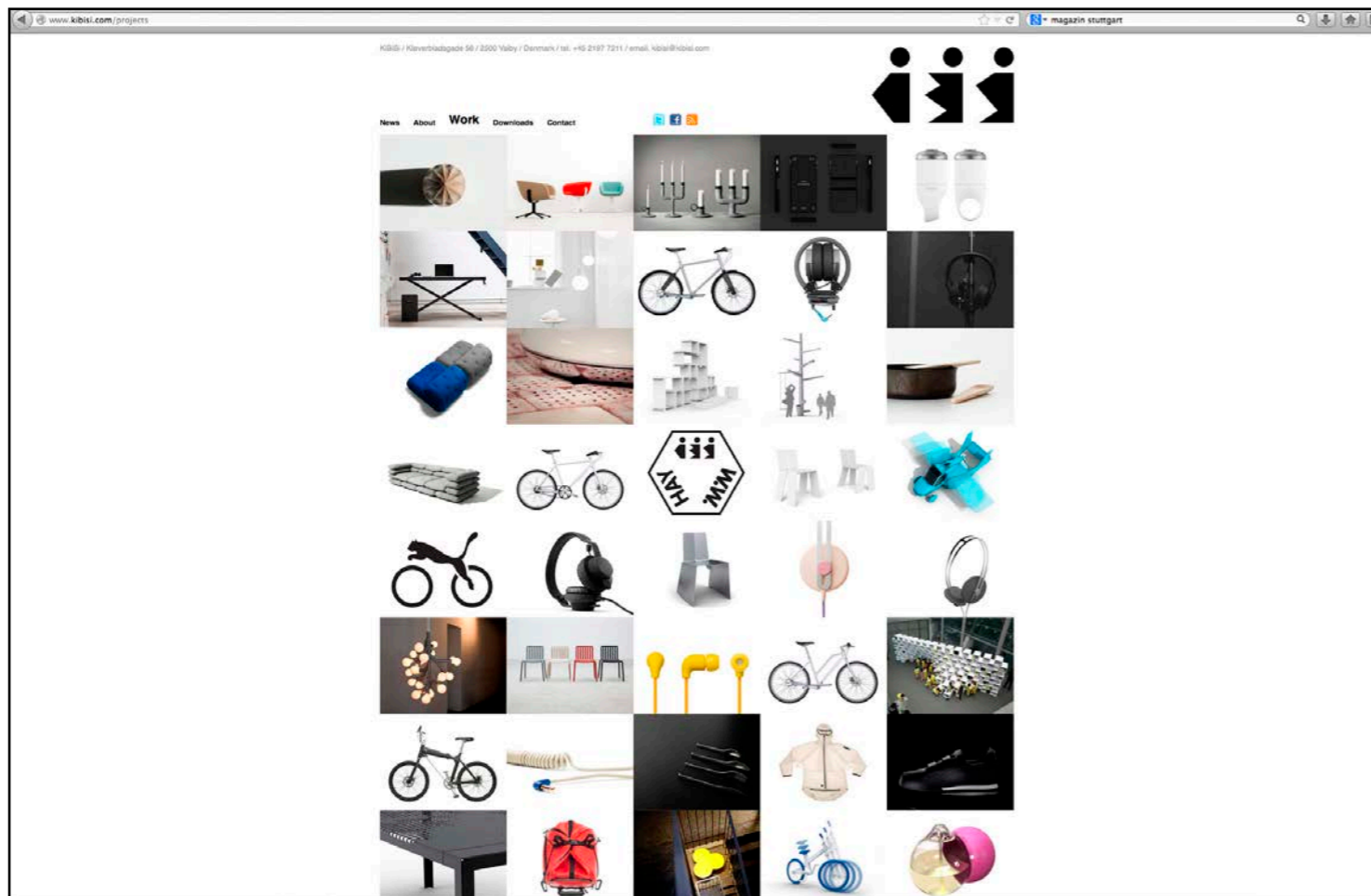
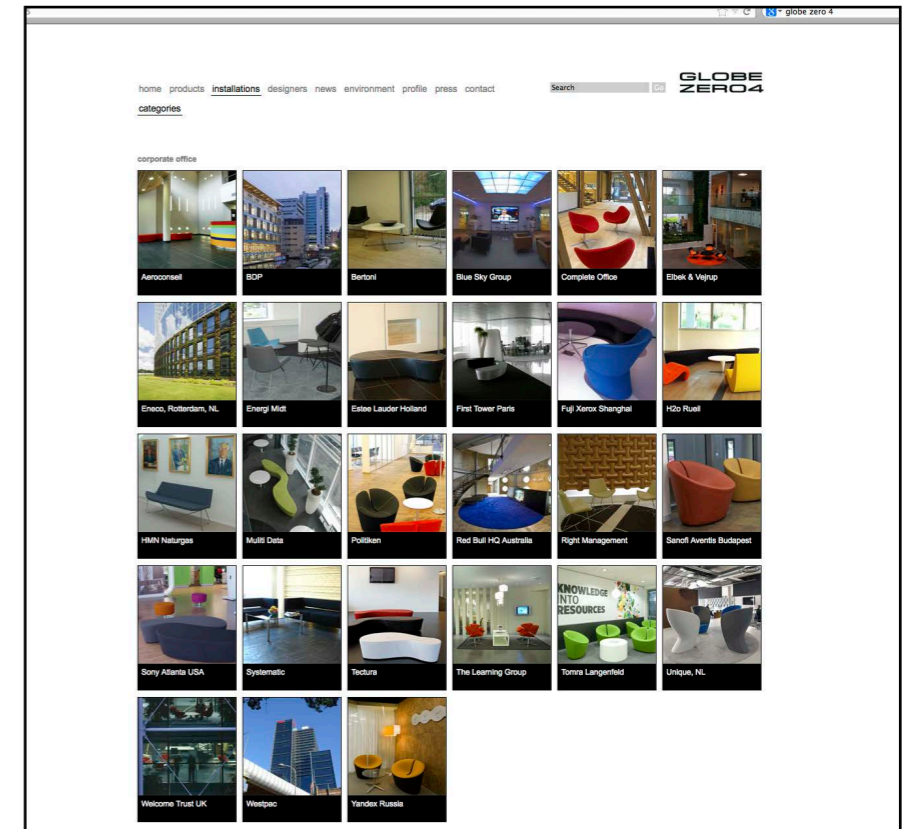

[home](#) [products](#) [installations](#) [designers](#) [news](#) [environment](#) [profile](#) [press](#) [contact](#)

Search  Go



[categories](#)

corporate office



Aeroconseil

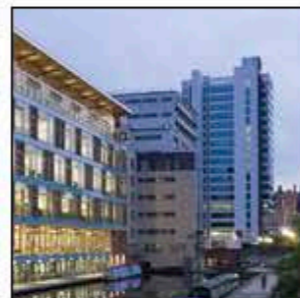

BDP

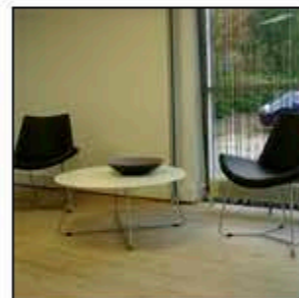

Bertoni

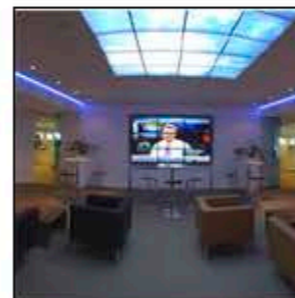

Blue Sky Group

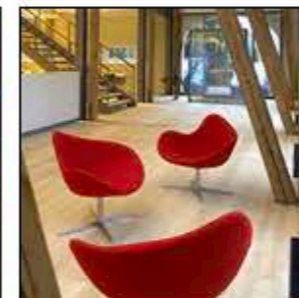

Complete Office

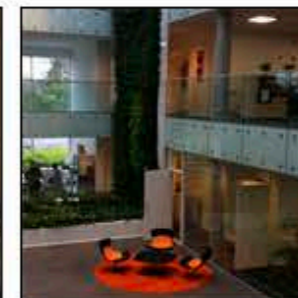

Elbek & Vejrup

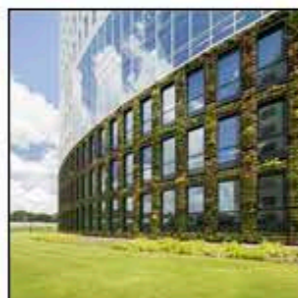

Eneco, Rotterdam, NL

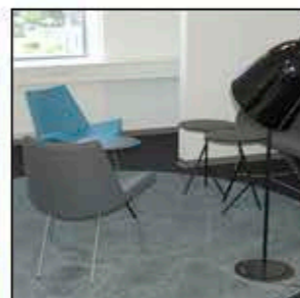

Energi Midt

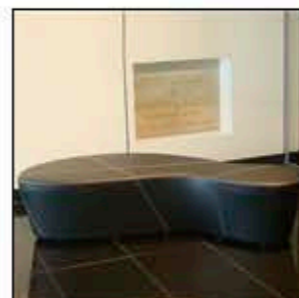

Estee Lauder Holland

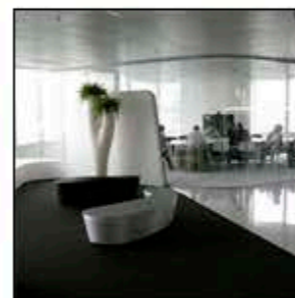

First Tower Paris



Fuji Xerox Shanghai

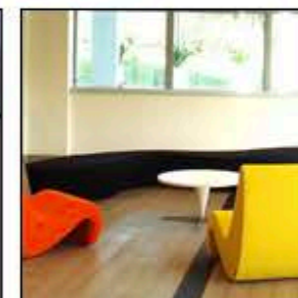

H2o Rueil

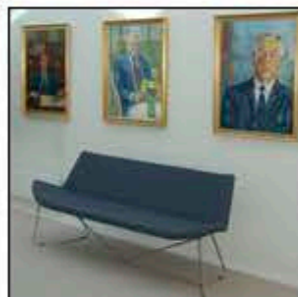

HMN Naturgas

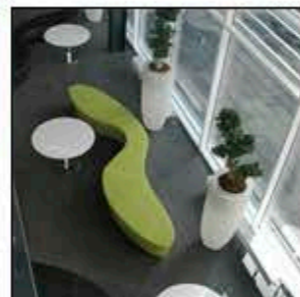

Muliti Data



Politiken

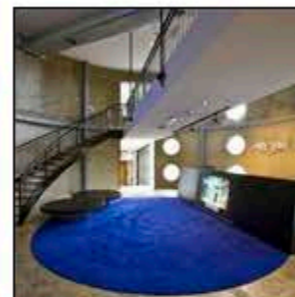

Red Bull HQ Australia

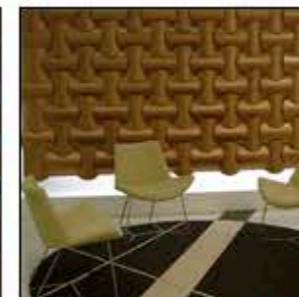

Right Management



Sanofi Aventis Budapest

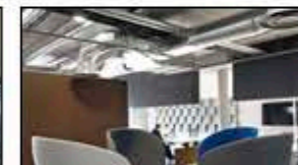
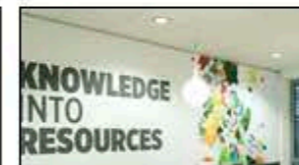
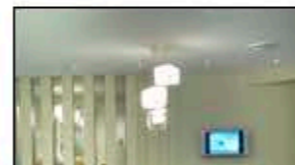
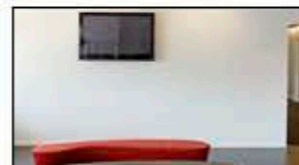
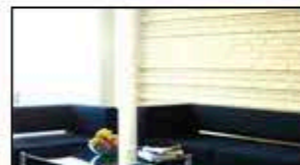
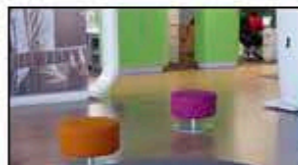

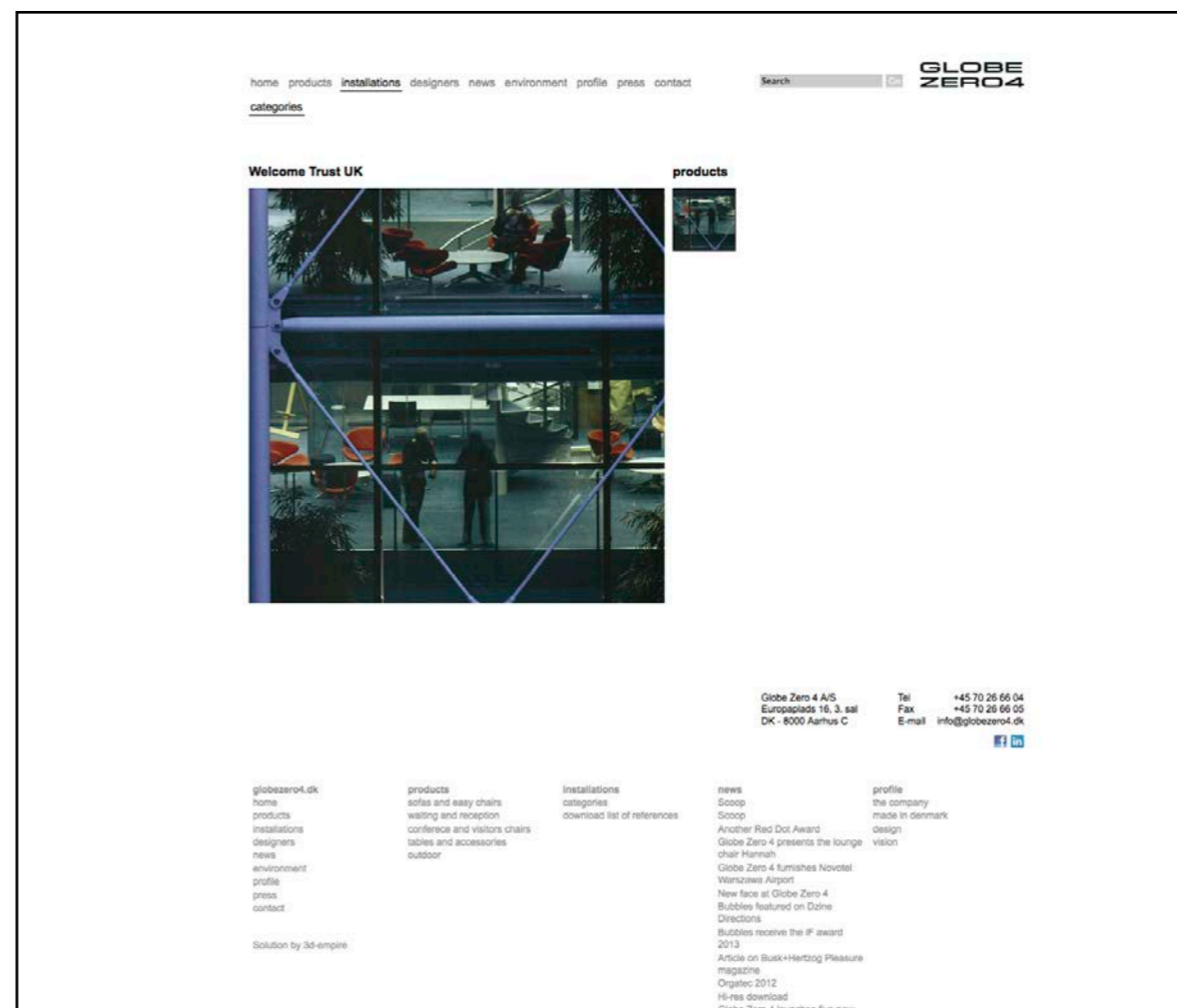
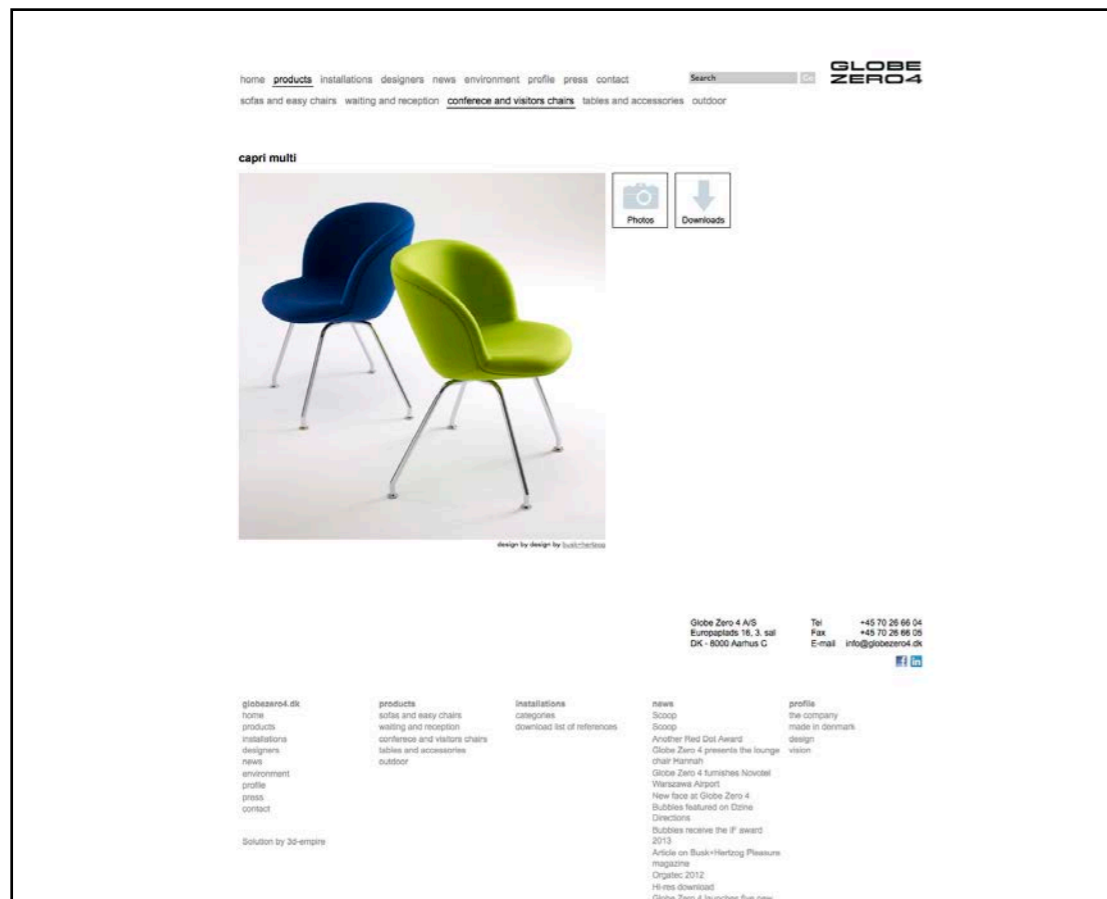
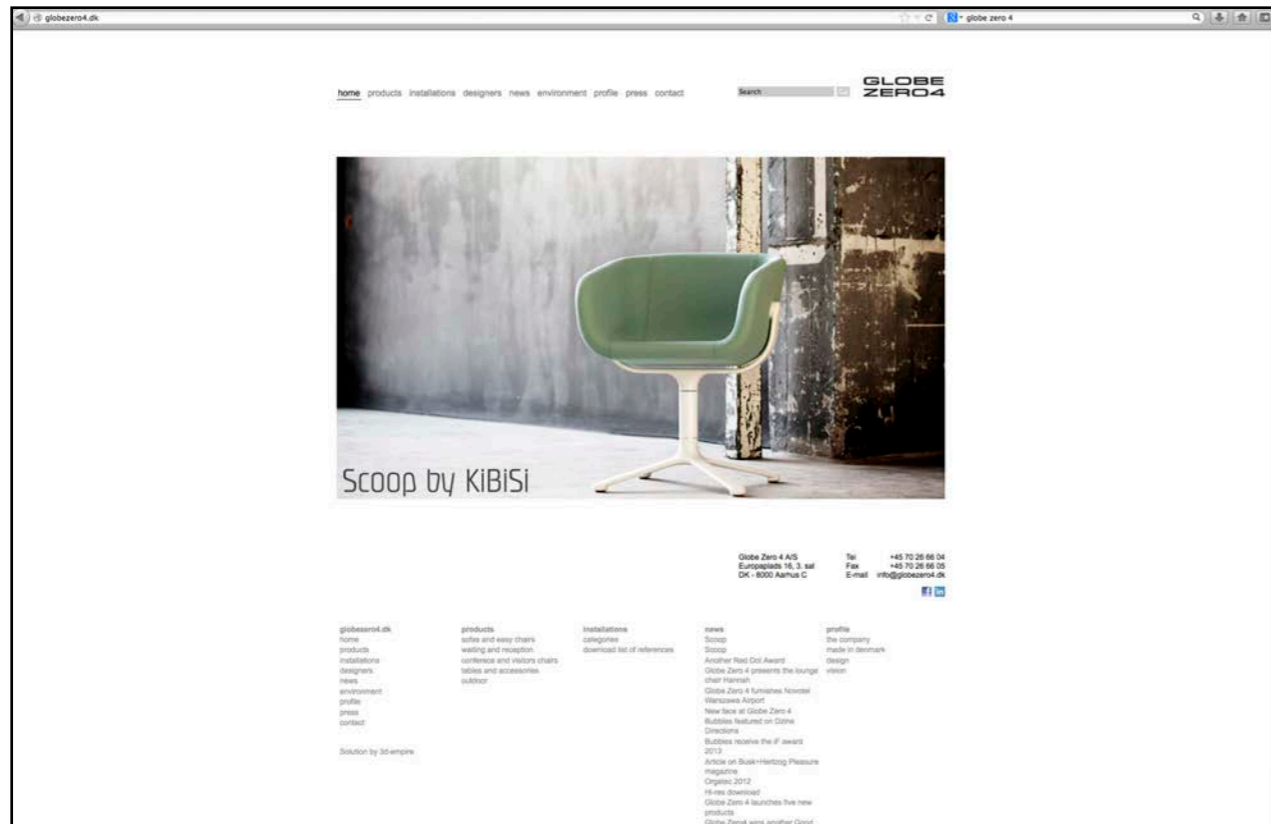

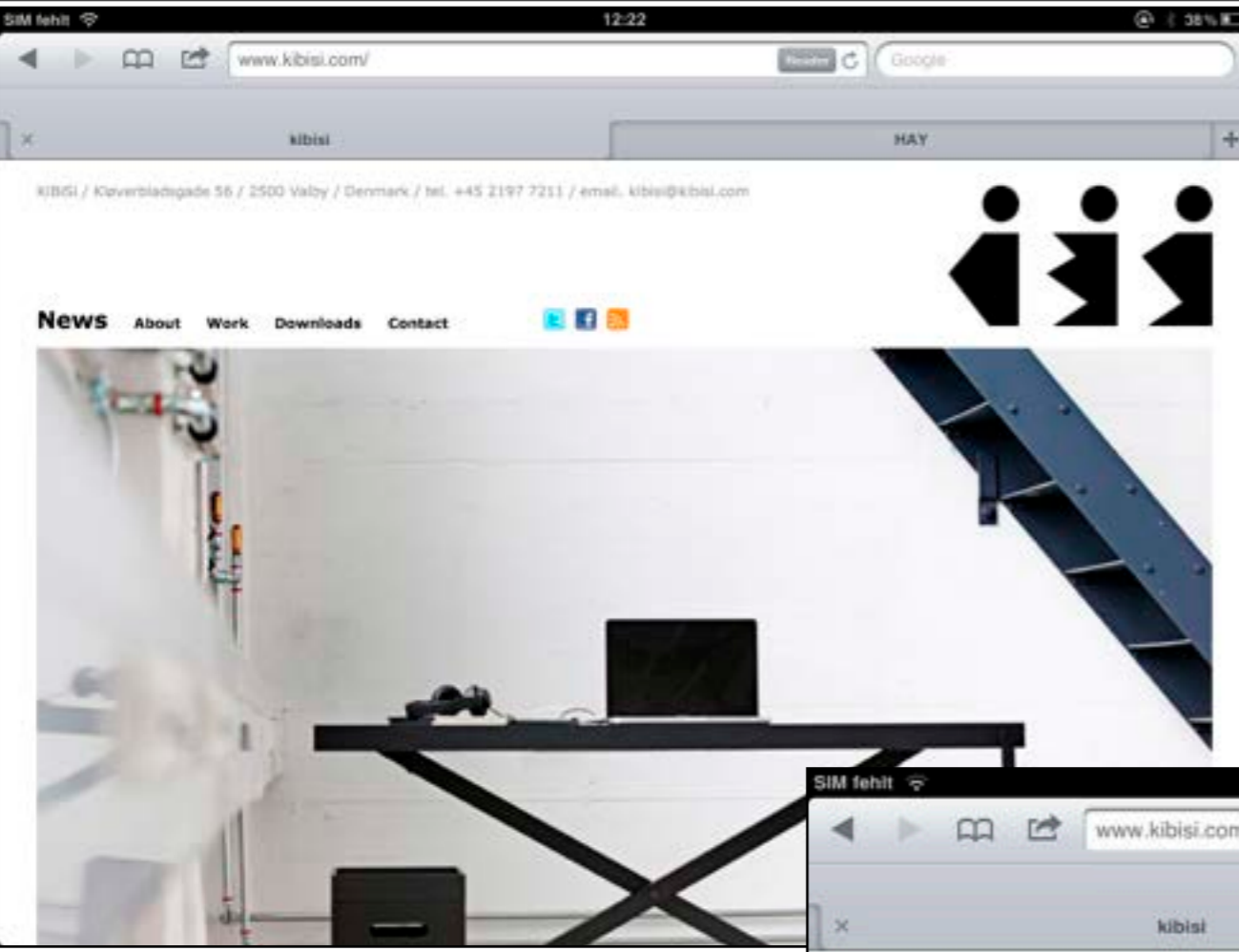

globezero4.com  
kibisi.com im ipad  
(Denmark)

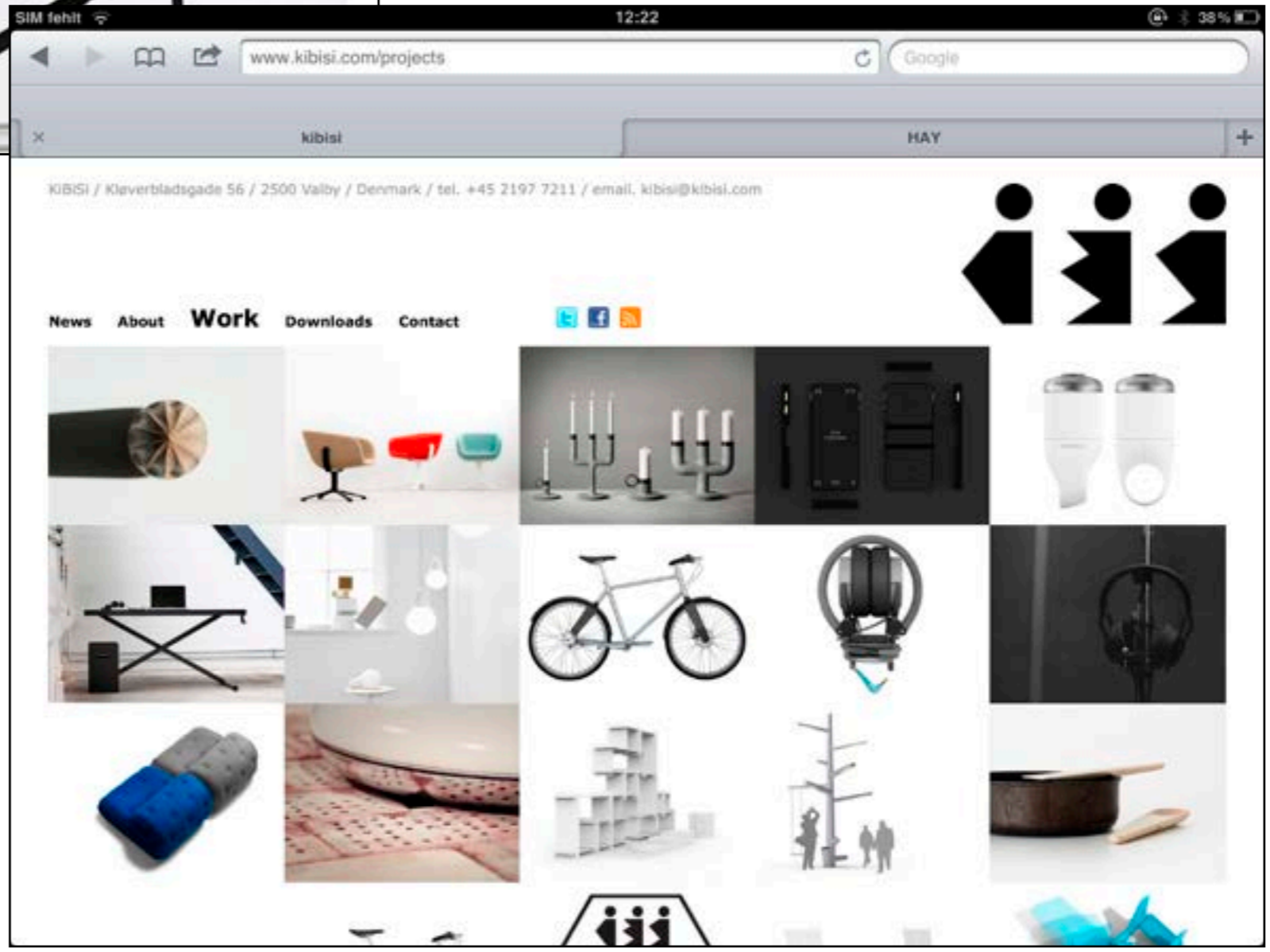

nimbus group

- UNTERNEHMEN
- NIMBUS
- ROSSO
- MOCK-UP
- DESIGN POST

I ❤️ ROXXANE

IHR WOLLTET SIE. JETZT KRIEGT IHR SIE!  
YOU WANTED IT. NOW YOU'VE GOT IT!

Die Roxxane Office ist ab sofort als NEON Edition bestell- und lieferbar! /  
The NEON edition of Roxxane Office is now available for order and delivery!

NEWS TÜFTELN BIS DIE LEUCHE BRENNT: KINDER-WORKSHOP BEI NIMBUS

nimbus group

- UNTERNEHMEN
- NIMBUS
- ROSSO
- MOCK-UP
- DESIGN POST
- SUCHE
- MARKEN
- DESIGNTEAM
- MOCK-UP
- KARRIERE
- AUSZEICHNUNGEN
- GREEN STATEMENT
- AGB'S
- IMPRESSUM

UNTERNEHMEN

LED-Leuchten und LED-Beleuchtungslösungen entstehen bei Nimbus in der unmittelbaren und intensiven Auseinandersetzung mit der Architektur. Die Erfahrung der über 7.000 realisierten LED-Projekte, angefangen bei Wohnhäusern, Arztpraxen, Schulen und Kindergärten - darunter Waldorfindergärten - bis hin zu Bürogebäuden und Firmenzentralen, zeigt deutlich den gestalterischen, energetischen und technologischen Vorsprung der Nimbus LED.next Leuchten und die hohe Kompetenz der Nimbus Group. Nimbus gilt als Innovationsführer für LED-Innenraumbeleuchtung und überzeugt derzeit als einziger Hersteller mit einer umfassenden LED-Leuchtserie, mit der nahezu alle Beleuchtungsaufgaben erfüllt werden können: behagliche Beleuchtung im Wohnbereich, effiziente Arbeitsplatzbeleuchtung und flächige Allgemeinbeleuchtung.

Nachhaltigkeit und Verantwortung sind für die Nimbus Group keine zeitgeistige Forderung, sondern bereits seit der Gründung des Unternehmens vor über 20 Jahren durch Direktor Bruno von Söhl eine verankerte Grundtatsache in unserer deutsch geliebten Firmenphilosophie. So fördert und unterstützt die Nimbus Group seit vielen Jahren regionale Kinder-, Jugend- und Bildungsprojekte. Sämtliche Unternehmensbereiche - wie Produktentwicklung, Design, Fertigung, Vertrieb und Logistik - sind am Standort in Stuttgart konzentriert und über 90% unserer Zulieferbetriebe sind im Umkreis von 200 km angesiedelt.

Im Rahmen eines Kooperationsprojektes mit Mercedes-Benz und ENBW werden unsere Lieferfahrzeuge auf Zero-Emission-Elektrofahrzeuge umgestellt. Transportfahrten in der Umgebung und im Stadtgebiet erfolgen emissionsfrei. Der Strom für die Elektrofahrzeuge wird durch eine eigene, auf dem Firmengebäude installierte Solaranlage der neuesten Generation erzeugt.

# nimbus-group.com (Ger)

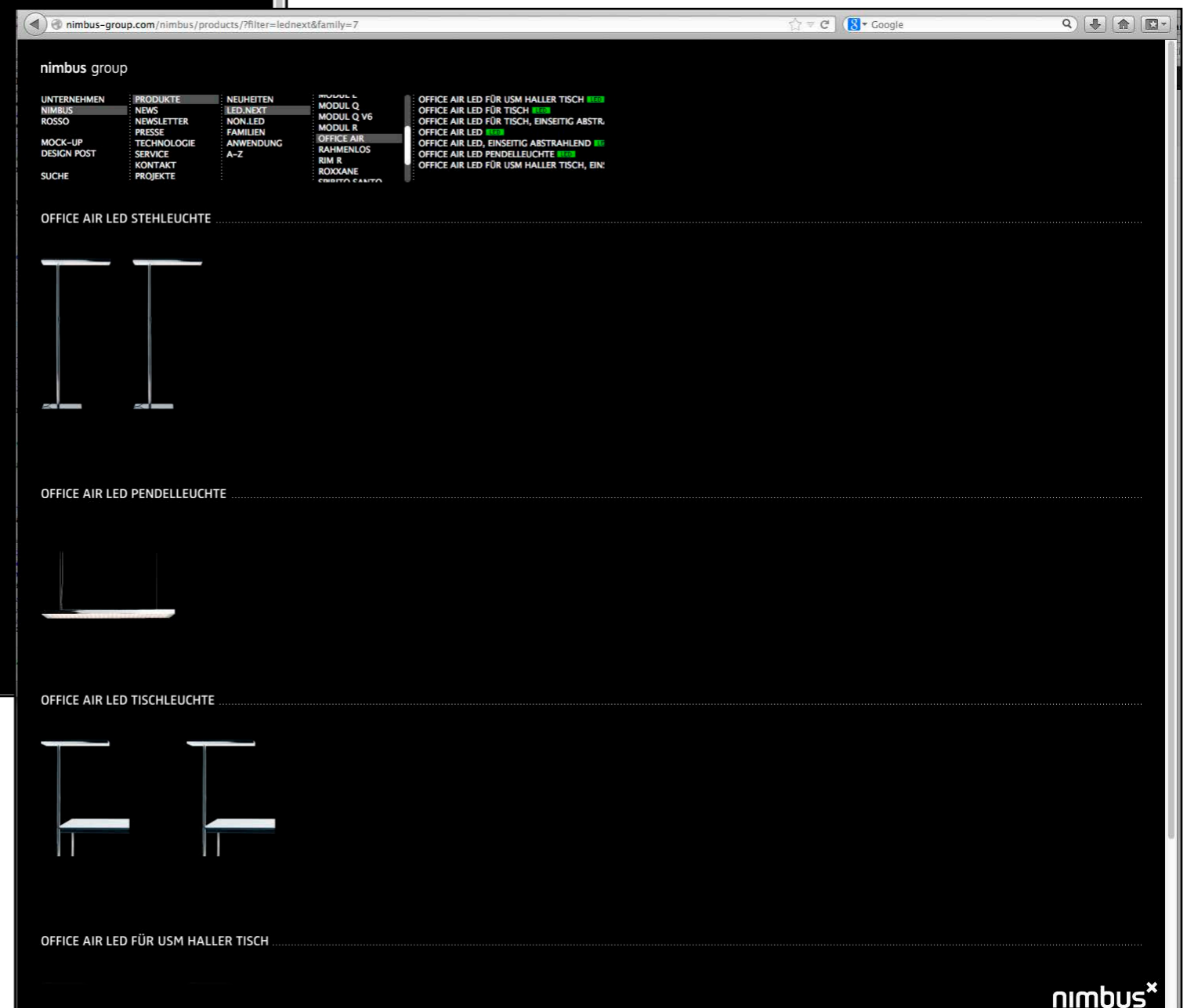
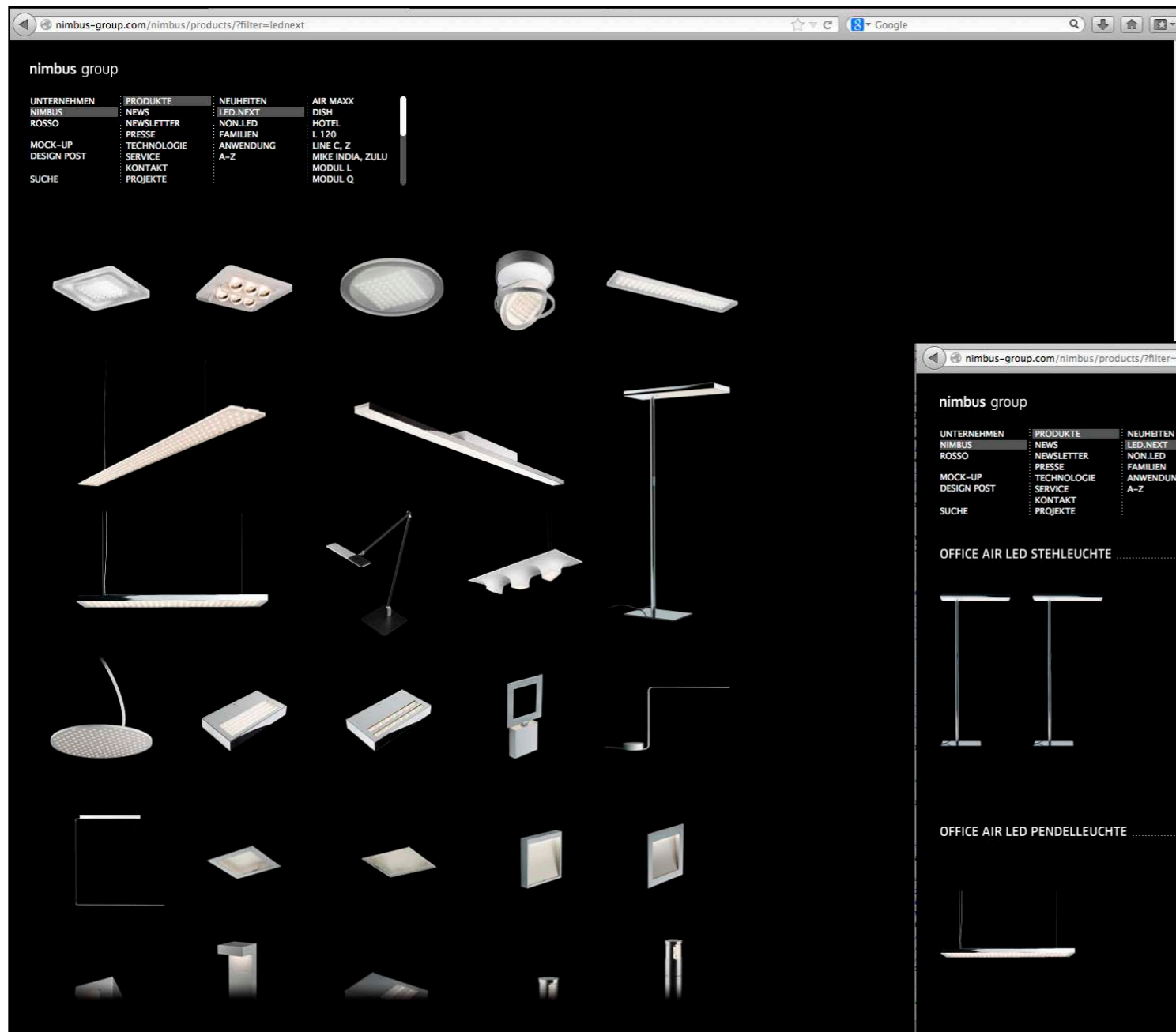

PRODUKTE   FIRMA   NEUHEITEN   PROJEKTE   DOWNLOADS   VERKAUF   E-MAIL   HOME

TYPE 600 / 60  
HALO  
PINA / PINO  
PINA LED / PIO  
OYO  
PENDOLINO  
TOPOLINO  
TOPOLED  
LET  
Y-LED  
ZETT  
ALADIN  
ECO LIT  
ECO  
LET ART  
SPAGETTO  
MANHATTAN

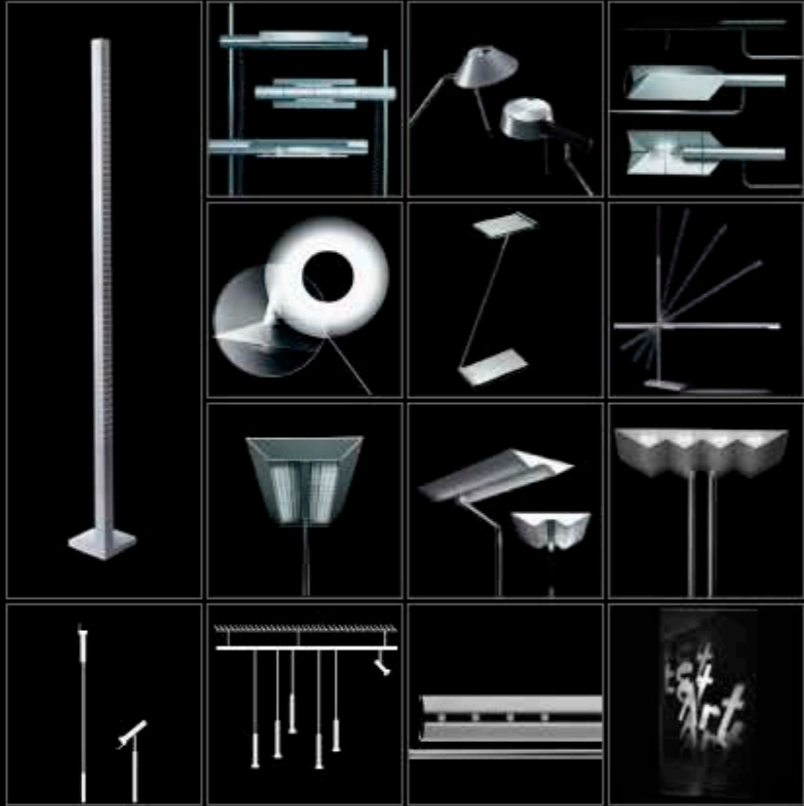



BALTENSWEILER

f  
YouTube  
flickr

PRODUKTE   FIRMA   NEUHEITEN   PROJEKTE   DOWNLOADS   VERKAUF   E-MAIL   HOME

TYPE 600 / 60  
HALO  
PINA / PINO  
PINA LED / PIO  
OYO  
PENDOLINO  
TOPOLINO  
TOPOLED  
LET  
Y-LED  
ZETT  
ALADIN  
ECO LIT  
ECO  
LET ART  
**SPAGETTO**  
SPAGETTO T  
SPAGETTO S  
MANHATTAN



Die minimalisierte Form der Spagetto nimmt Bezug auf die kleinste Leuchtstofflampe.

Design 1996

f  
YouTube  
flickr

BALTENSWEILER

hay.dk/#/site/products/chairs























**HAY**

NEWS  
PRODUCTS

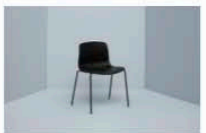
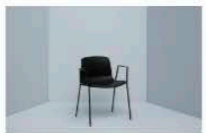
NEW  
CHAIRS  
ARM CHAIRS & SOFAS  
TABLES  
RUGS  
TEXTILES  
STORAGE  
OTHER  
ACCESSORIES

DESIGNERS  
ABOUT  
CONTACT  
IMAGEBANK

DEALER LOGIN

 <b>COPENHAGUE CHAIR</b> RONAN & ERWAN BOURULLEC	 <b>J104</b> JOERGEN BAEKMARK	 <b>ABOUT A CHAIR AAC12 / AAC13</b> HAY / HEE WELING	 <b>J110</b> POUL M. VOLTHER	 <b>ABOUT A STOOL AAS32 / AAS33</b> HAY / HEE WELING	 <b>J107</b> POUL M. VOLTHER	 <b>ABOUT A CHAIR AAC10 / AAC11 / AAC20 / AAC21</b> HAY / HEE WELING	 <b>ABOUT A CHAIR AAC14 / AAC15 / AAC24 / AAC25</b> HAY / HEE WELING
 <b>ABOUT A CHAIR AAC22 / AAC23</b> HAY / HEE WELING	 <b>NOBODY</b> KOMPLOT DESIGN	 <b>J77</b> FOLKE PÅLSSON	 <b>HEE DINING</b> HEE WELING	 <b>RU CHAIR</b> SHANE SCHNECK	 <b>HEE BAR</b> HEE WELING	 <b>LITTLE NOBODY</b> KOMPLOT DESIGN	 <b>ABOUT A CHAIR AAC08 / AAC09</b> HAY / HEE WELING
 <b>ABOUT A CHAIR AAC16 / AAC17</b> HAY / HEE WELING	 <b>ABOUT A CHAIR AAC18 / AAC19</b> HAY / HEE WELING	 <b>ABOUT A STOOL AAS38 / AAS39</b> HAY / HEE WELING	 <b>ABOUT A CHAIR LOW AAC42 / AAC43</b> HAY / HEE WELING	 <b>PLOPP</b> OSKAR ZIETA	 <b>JW01</b> JAKOB WAGNER	 <b>SHANGHAI CHAIR</b> KIBISI	

hay.dk/#/site/products/new













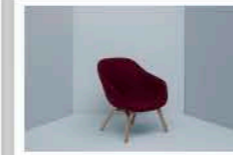

**HAY**

NEWS  
PRODUCTS

NEW  
CHAIRS  
ARM CHAIRS & SOFAS  
TABLES  
RUGS  
TEXTILES  
STORAGE  
OTHER  
ACCESSORIES

DESIGNERS  
ABOUT  
CONTACT  
IMAGEBANK

DEALER LOGIN

 <b>COPENHAGUE CHAIR</b> RONAN & ERWAN BOURULLEC	 <b>ABOUT A LOUNGE CHAIR AAL82 / AAL92</b> HAY / HEE WELING	 <b>ABOUT A CHAIR AAC12 / AAC13</b> HAY / HEE WELING	 <b>ABOUT A LOUNGE CHAIR AAL83 / AAL93</b> HAY / HEE WELING	 <b>COPENHAGUE DESK</b> RONAN & ERWAN BOURULLEC	 <b>ABOUT A LOUNGE CHAIR AAL81 / AAL91</b> HAY / HEE WELING	 <b>COPENHAGUE TABLE</b> RONAN & ERWAN BOURULLEC	 <b>PAPER CARPET</b> SCHOLTEN & BALJINGS
 <b>ZIP PURSE</b> HAY	 <b>POLYGON QUILT</b> HAY	 <b>COLOUR BINDER</b> SCHOLTEN & BALJINGS	 <b>INK NOTEBOOK</b> CLARA VON ZWEIFBERGK & HAY	 <b>SPINE BINDER / SPINE CLIP BOARD</b> CLARA VON ZWEIFBERGK & HAY	 <b>TABLECLOTH DOT</b> SCHOLTEN & BALJINGS	 <b>TABLECLOTH GRID</b> SCHOLTEN & BALJINGS	 <b>BOX BOX</b> HAY



# HAY

NEWS  
PRODUCTS

NEW  
/ CHAIRS  
ARM CHAIRS & SOFAS  
TABLES  
RUGS  
TEXTILES  
STORAGE  
OTHER  
ACCESSORIES

DESIGNERS  
ABOUT  
CONTACT  
IMAGEBANK

DEALER LOGIN

## COPENHAGUE CHAIR

RONAN & ERWAN BOURULLEC

HAY has invited Ronan and Erwan Bouroullec to design a new collection of furniture for the redesigned University of Copenhagen (KUA). The collection includes a wooden chair, a bar stool and several tables.

The starting point for this series is an old university chair, architect Bernt Pedersen's trestle chair. This chair is a simple and beautiful chair with an uncomplicated identity. In our interpretation we have upheld the original chair typology (trestle chair) and sought to maintain the compelling simplicity of the original chair.

We have attempted to create a range of educational furniture which in form and identity has a clear dating in our age and which in a compelling manner uncovers the current functional needs of a university. It has also been our aspiration to distance ourselves from the slightly institutional expression of the original chair and create furniture with greater originality and a more domestic expression.

The seat and back are mounted in the centre of the seat creating a highly flexible and resilient comfort – the seat follows the movement of the user. The chair also has a flexible back, which bears similarity to the cantilever chairs, which was first

➔ LINK TO IMAGEBANK

➔ PRINT

IMAGES



INFO

COPENHAGUE CHAIR  
RONAN & ERWAN BOURULLEC

1/11

NEWS  
PRODUCTS

- NEW
- 7 CHAIRS
- ARM CHAIRS & SOFAS
- TABLES
- RUGS
- TEXTILES
- STORAGE
- OTHER
- ACCESSORIES

DESIGNERS  
ABOUT  
CONTACT  
IMAGEBANK

DEALER LOGIN

COPENHAGUE CHAIR  
RONAN & ERWAN BOUROULLEC

1/11



COPENHAGUE CHAIR  
RONAN & ERWAN BOUROULLEC

2/11



COPENHAGUE CHAIR  
RONAN & ERWAN BOUROULLEC

3/11

INFO

Site by Hello Monday ([www.hellomonday.com](http://www.hellomonday.com))  
Einstellungen...  
Globale Einstellungen...  
Über Adobe Flash Player 11.2.202.235...



INFO

# HAY

NEWS  
PRODUCTS

- NEW
- CHAIRS
- ARM CHAIRS & SOFAS
- TABLES
- RUGS
- TEXTILES
- / STORAGE
- OTHER
- ACCESSORIES

- DESIGNERS
- ABOUT
- CONTACT
- IMAGEBANK

DEALER LOGIN

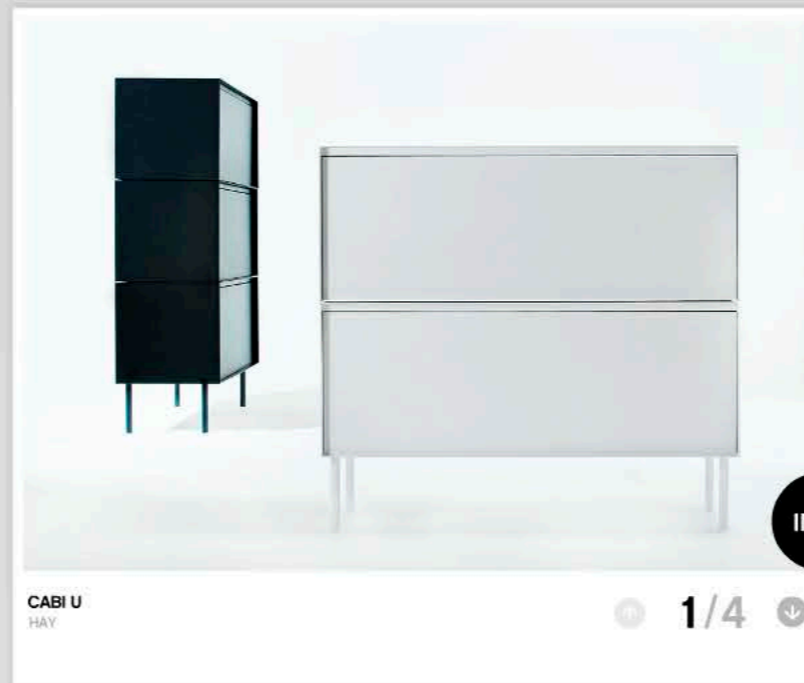

wbform.ch

wbform.ch im ipad

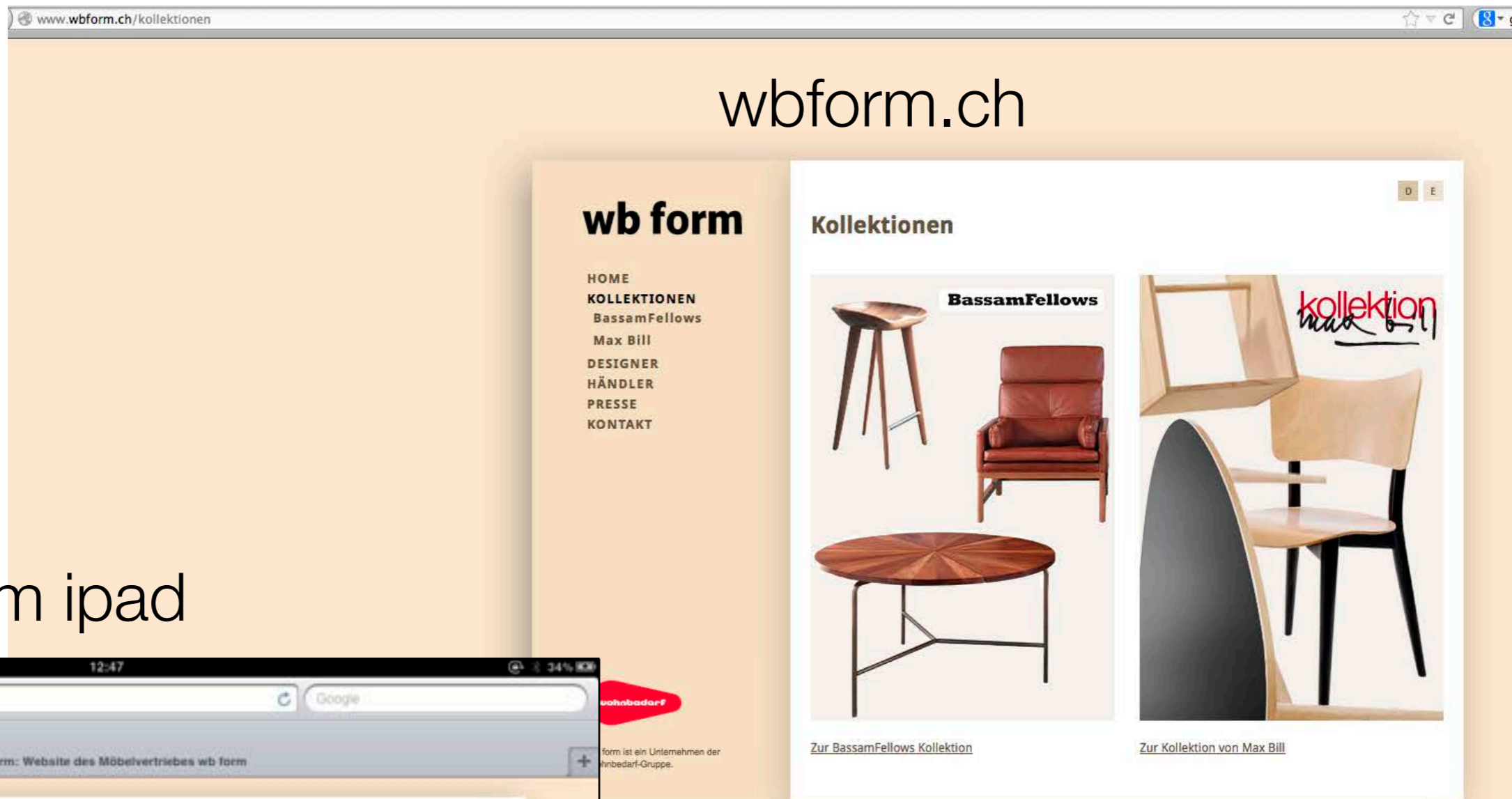

moooi.com (NL)

Marcel Wanders

flexibler screen 100%

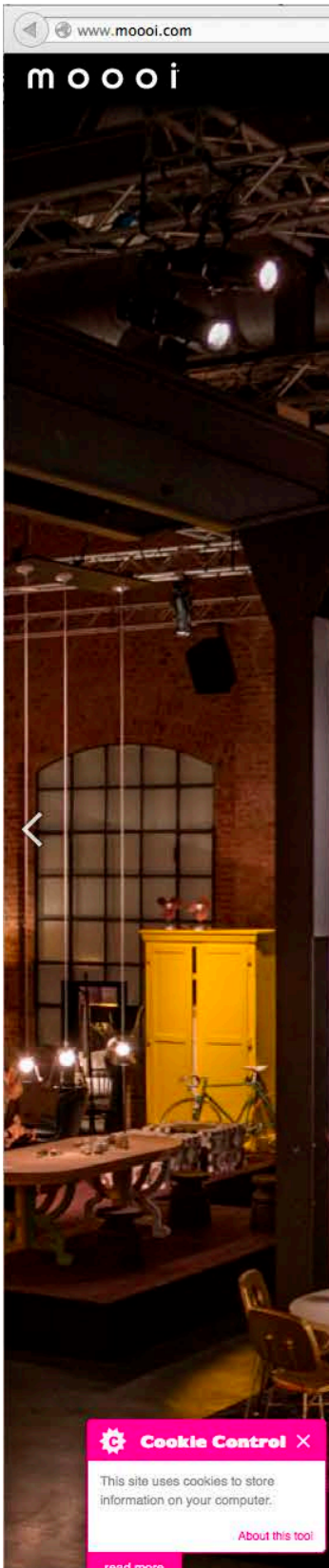
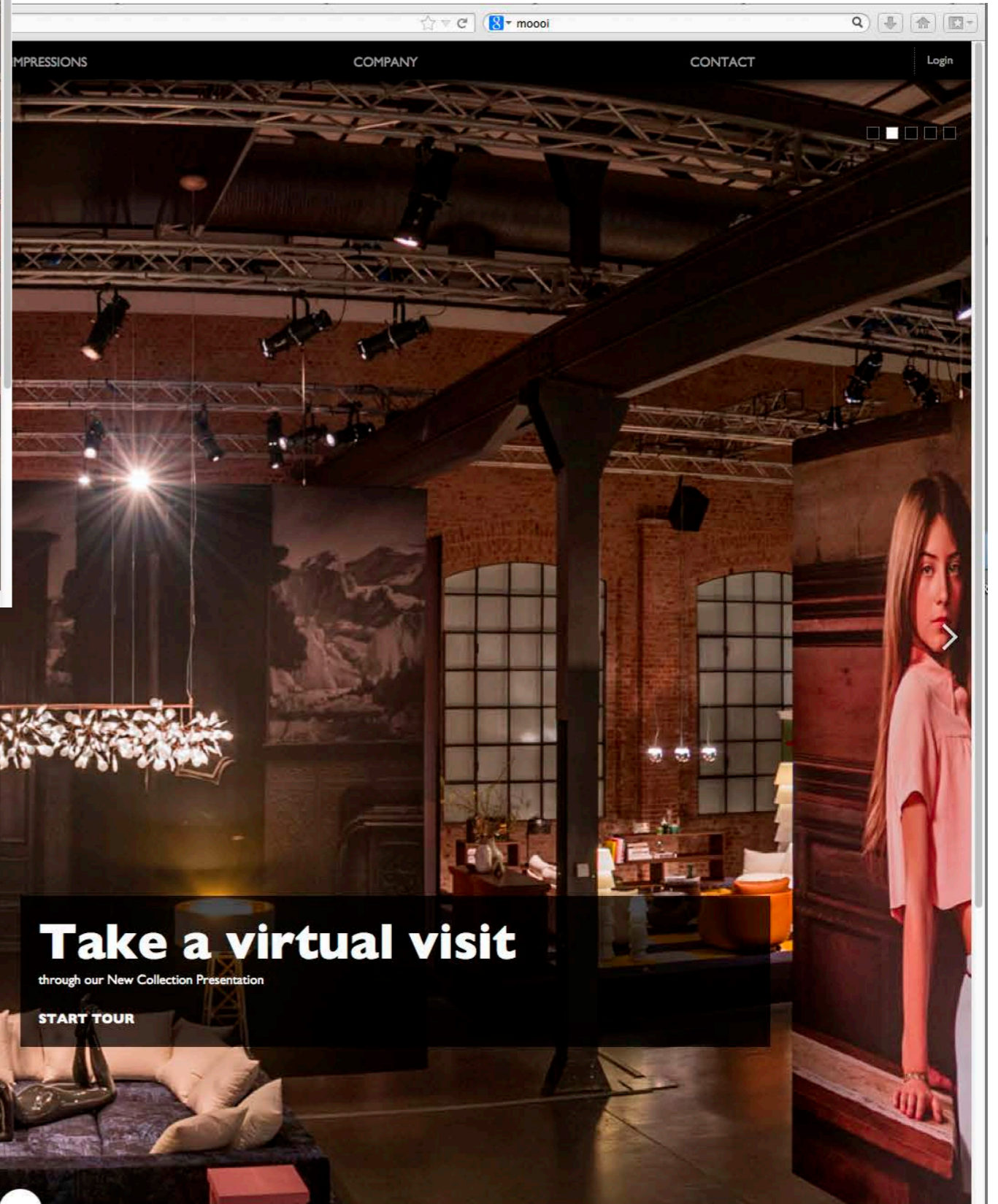
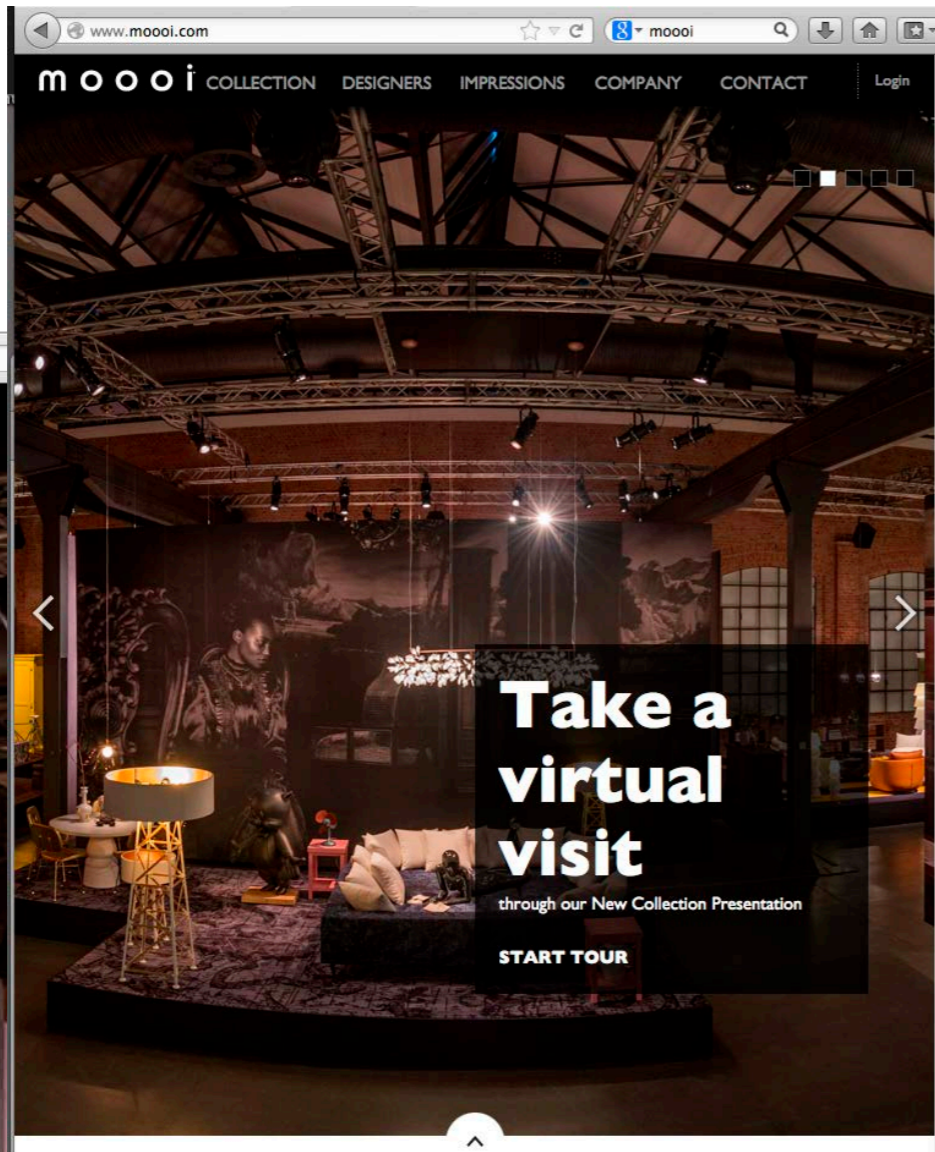

**Cookie Control** ✕

This site uses cookies to store information on your computer.

[About this tool](#)

[read more](#)

# moooi.com (NL)

Marcel Wanders

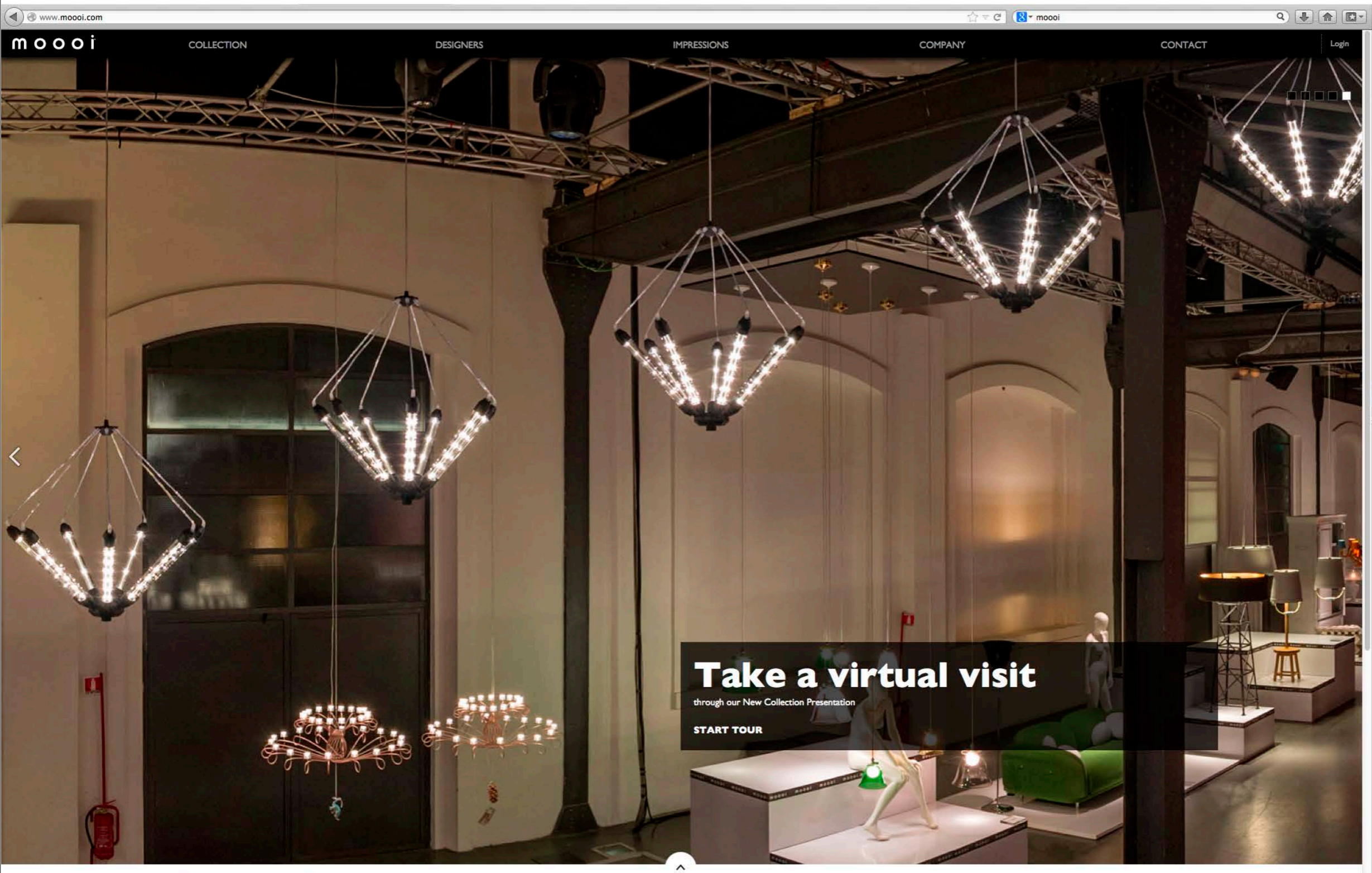

# moooi.com (NL)

www.moooi.com/products/boutique-delft-blue-jumper

Boutique Delft Blue Jumper

Product Designer Projects Family Specs Download Where to buy menu

pdf **DOWNLOAD SPECS AS PDF**

**MORE DOWNLOADS**

**year of design**  
2011

**material**  
Kvadrat Divina 3 (cover), 100% polyester (pillows)

**detailing**  
Available for all Boutique naked sofa versions

www.moooi.com/products/boutique-delft-blue-jumper#specs-hash

www.moooi.com/products/boutique-delft-blue-jumper

Boutique Delft Blue Jumper

Product Designer Projects Family Specs Download Where to buy menu

## Boutique Delft Blue Jumper

by Marcel Wanders

Whoever said that a sofa cannot fit like a glove? Or that Delft Blue has to necessarily be cold and frail? Marcel Wanders' Delft Blue Jumper sofa and cushion covers are born to challenge existing assumptions and materials with an unexpected twist. The Boutique sofa collection adds a cable knit 'jumper' to its fashionable wardrobe, bringing sensations of coziness and warmth to the existing assortment.

COLLECTION > BOUTIQUE DELFT BLUE JUMPER



# moooi.com (NL) im ipad

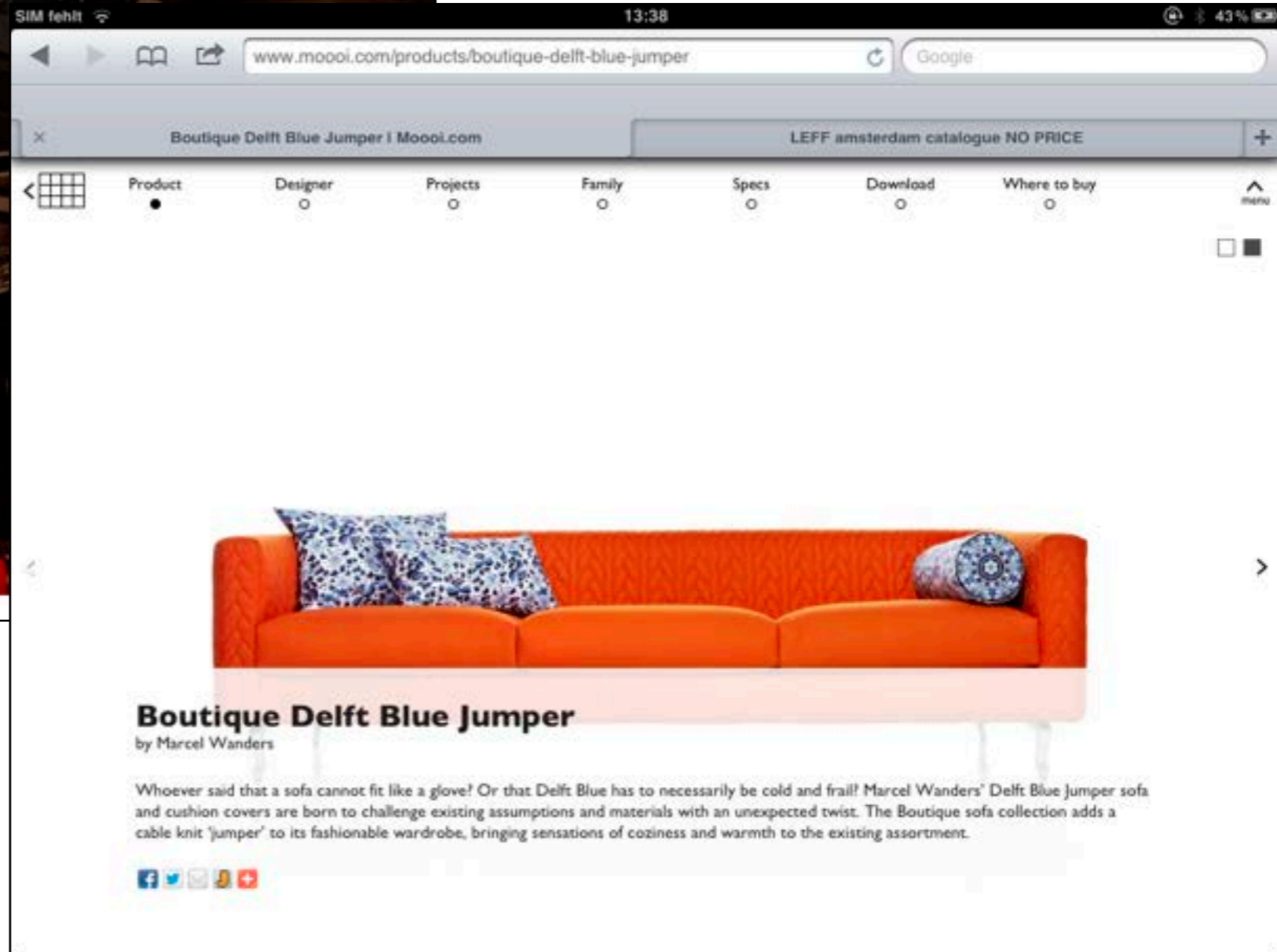
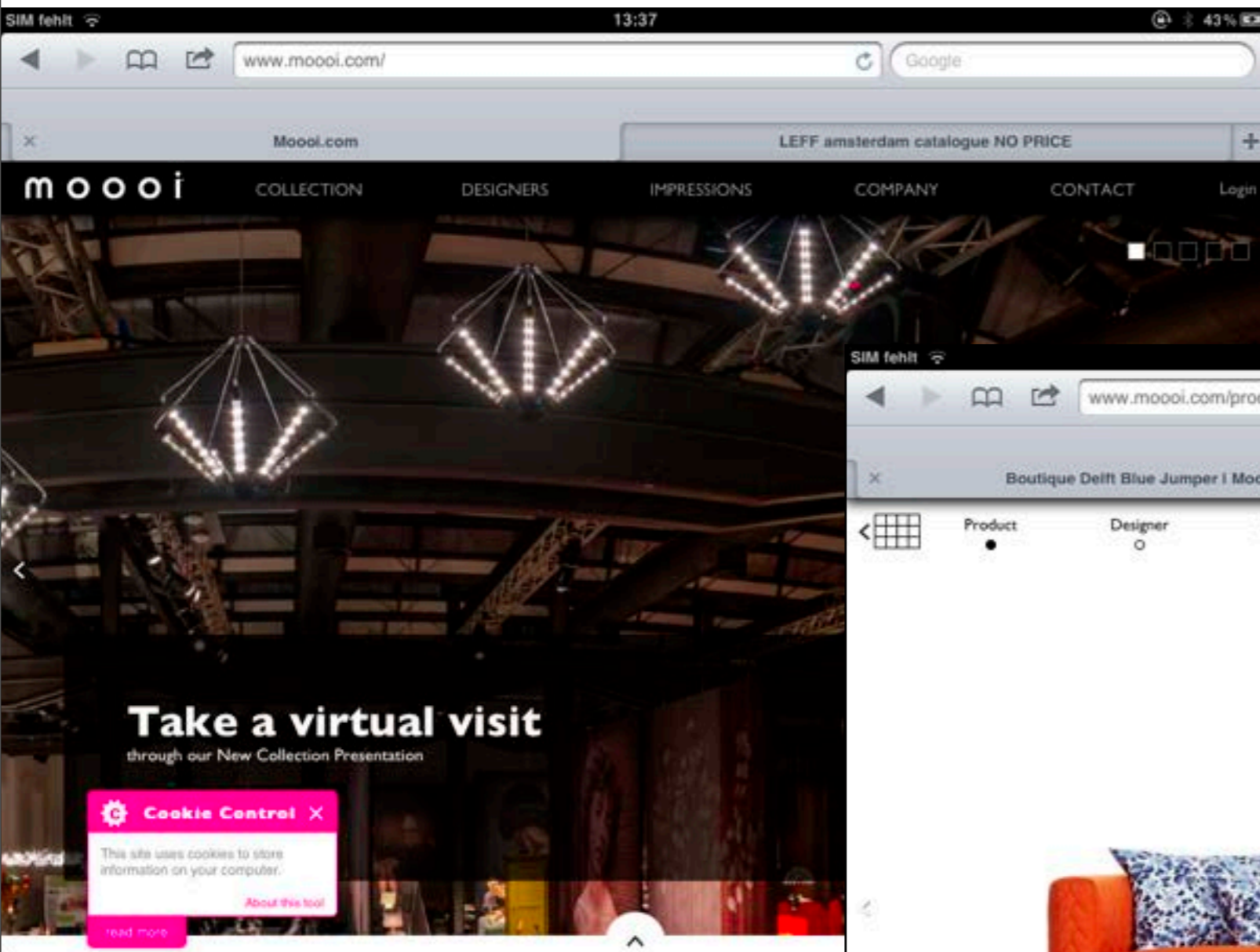

# moooi.com (NL)

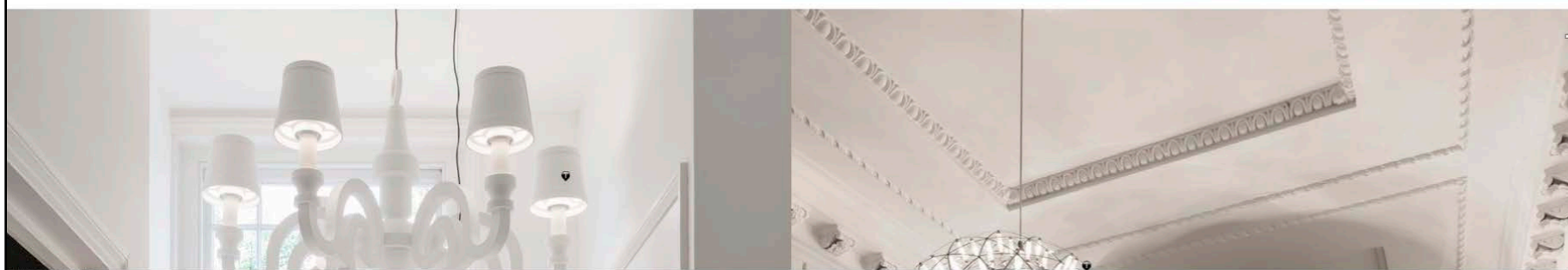
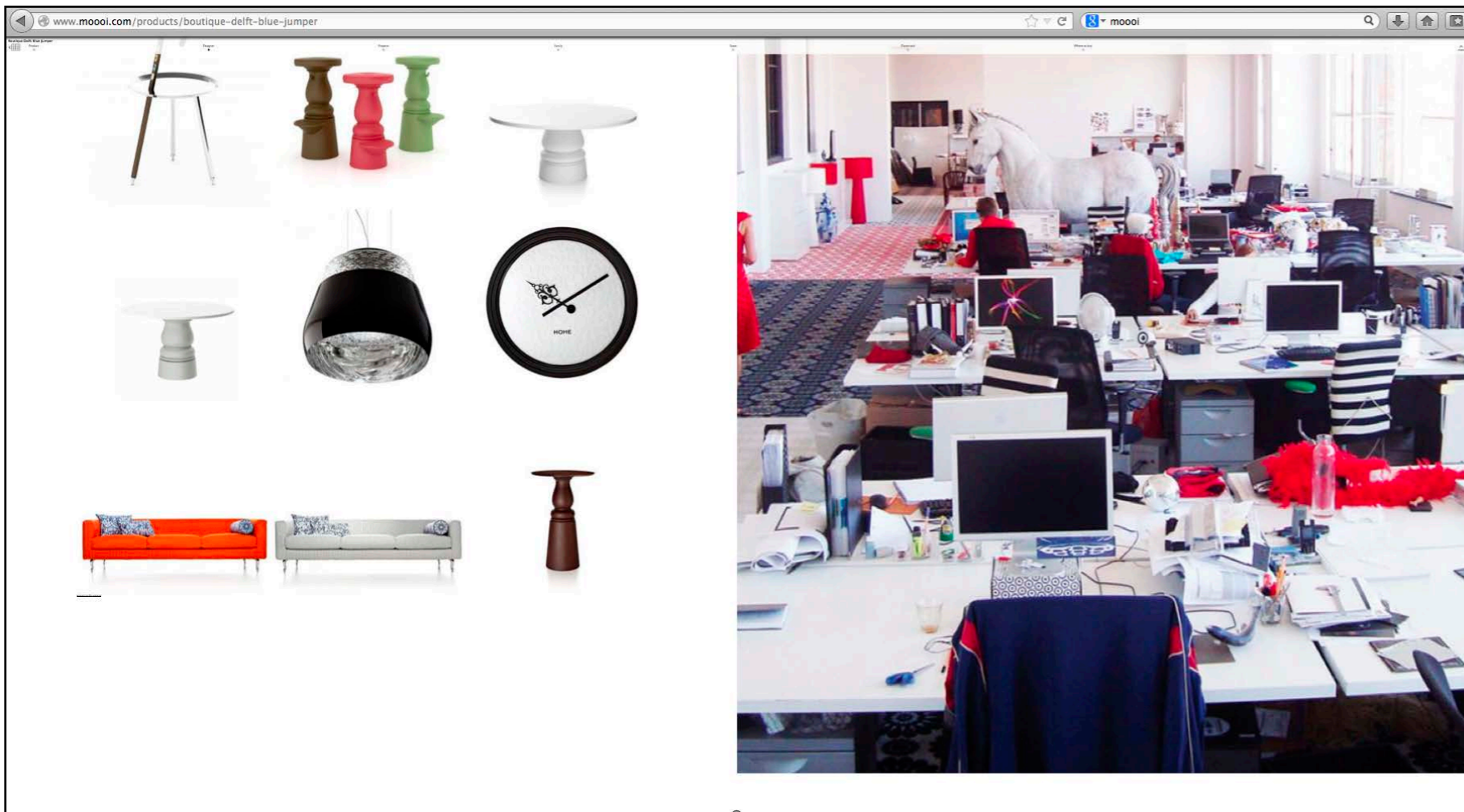

lange Seiten zum scrollen

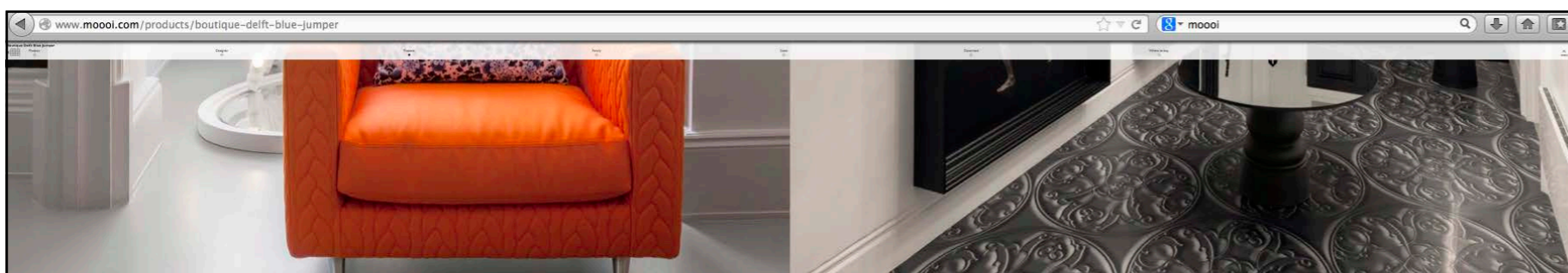

# moooi.com (NL)

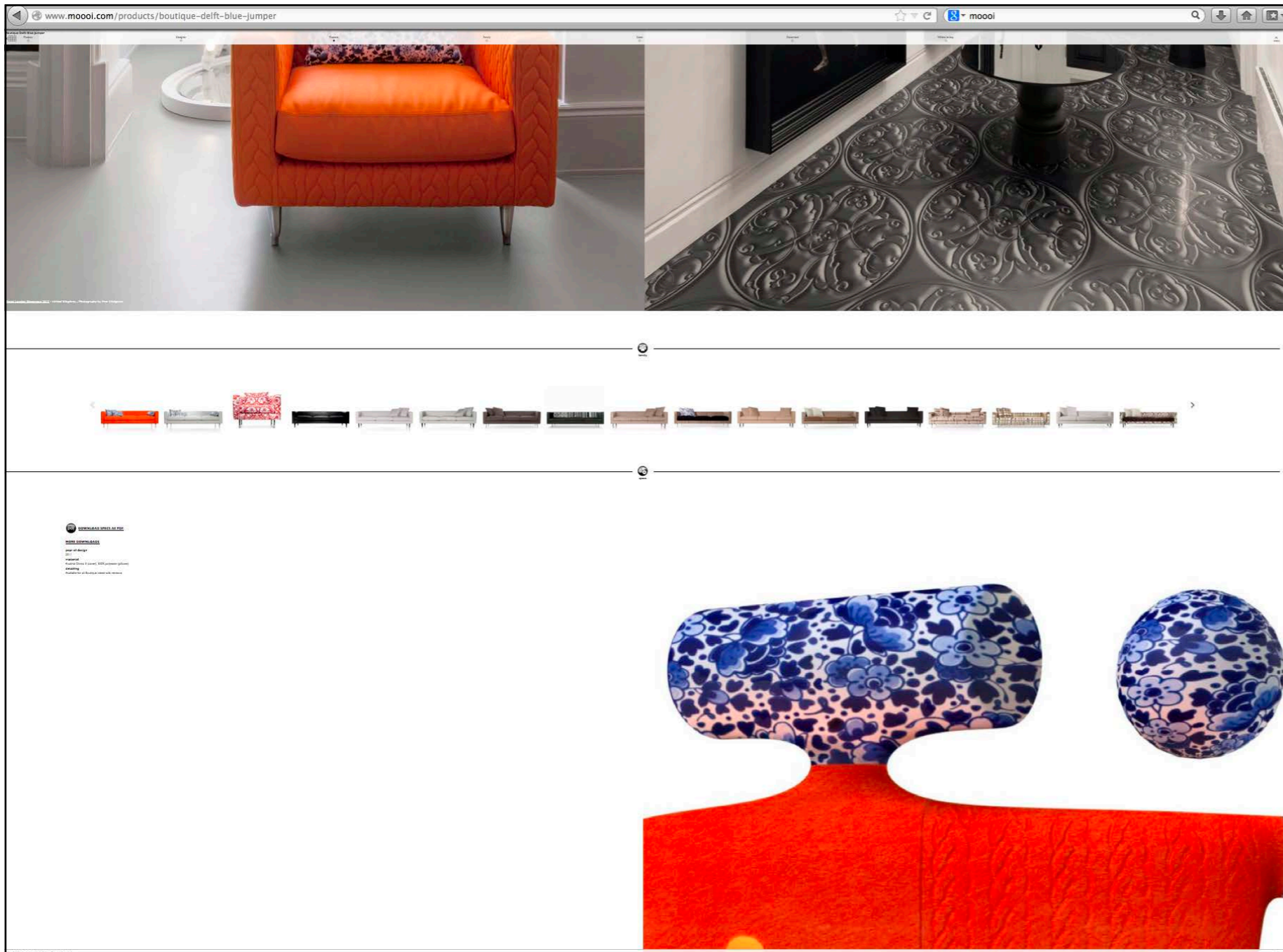

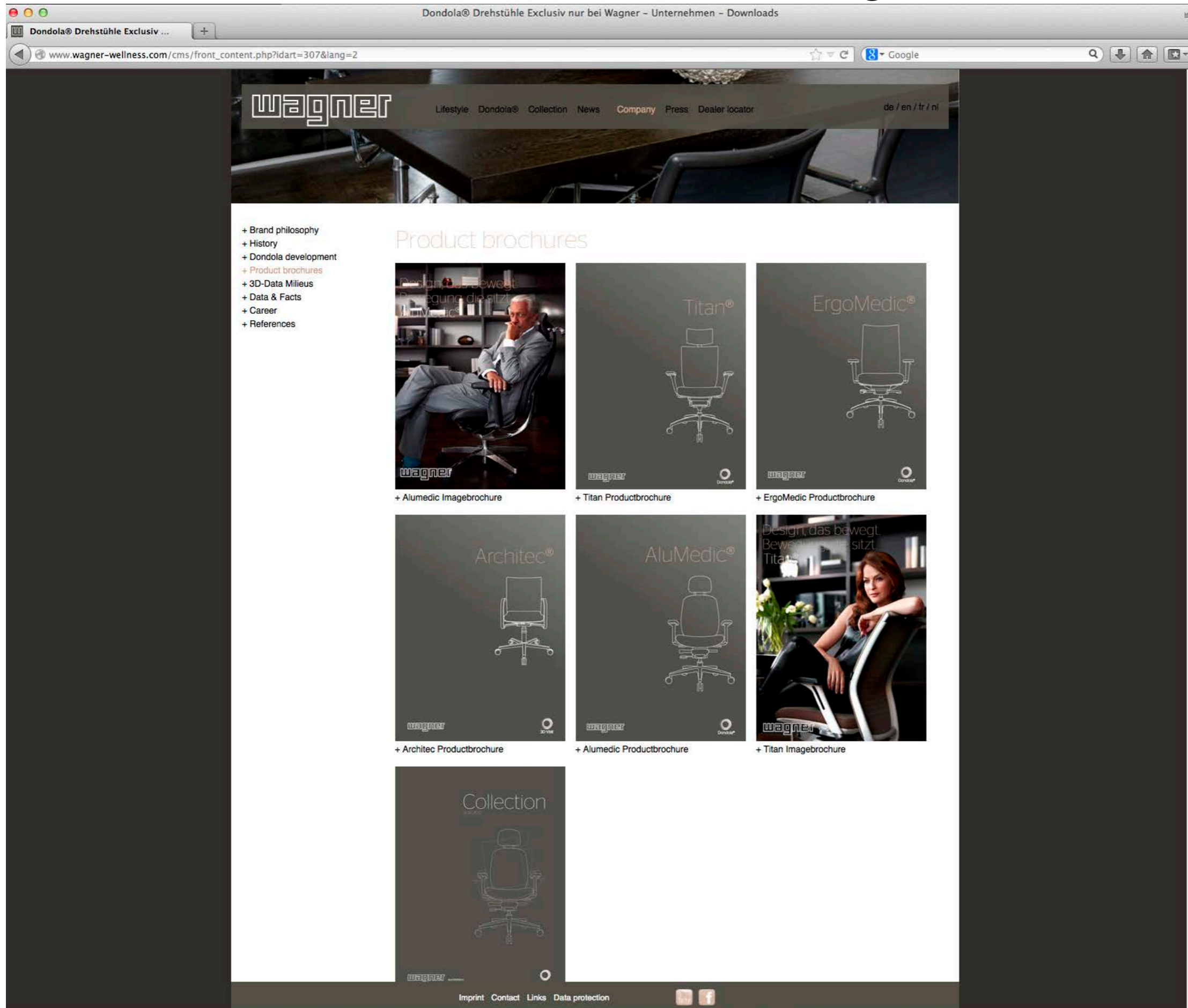

sehr  
lange  
Ladezeit!

(im ipad  
lange gar nicht)

- + Brand philosophy
- + History
- + Dondola development
- + Product brochures
- + **3D-Data Milieus**
- + Data & Facts
- + Career
- + References

### 3D-Data Milieus



Milieu 2 - AluMedic – Office situation

Executive office with one swivel chair and two visitor chairs  
1x W-Table 80x190cm  
1x AluMedic Ltd. Comfort S  
2x AluMedic Ltd. Comfort S Visit

+ [Download](#)



Milieu 1 - AluMedic – Training classroom

Training situation with four tables and eight chairs  
4x W-Table 80x190cm  
8x AluMedic 50 3D-Visit

+ [Download](#)



Milieu 5 - Architec – Conference room

Conferenc situation with six conference chairs  
1x W-Table 110x220cm  
6x Architec 3D-Visit

+ [Download](#)



Milieu 3 - ErgoMedic - Office situation

Small work group with two desks and two swivel chairs  
2x W-Table 80x190cm  
2x ErgoMedic 100-1

+ [Download](#)



Milieu 4 - Titan – Office situation

Office situation with one swivel chair und two visitor chairs  
1x W-Table 80x190cm  
1x Titan 20 3D-Visit  
2x Titan 20 3D-Visit

+ [Download](#)



Charles Schumann receives an attractive support in the new TV spot

A short overview. The location reminds of a loft office, which could be ... (more)



Planning with Wagner  
www.wagner-architecture.de

TITAN WAS WIRD ARCHIT WER WIRD EM

The New Micro-Site for Plannerwww.wagner-architecture.de

Making decisions, working, meeting, welcoming: As your professional ... (more)



"The healthiest Wagner office chair there has ever been"  
WAGNER is redefining seating!

In the centre of the Wagner office chairs is the most important ... (more)



You can admire his values. And own them. Titan

New chair range with a seminal technology ... (more)

- + Brand philosophy
- + History
- + Dondola development
- + Product brochures
- + 3D-Data Milieus
- + Data & Facts
- + Career
- + References

- Universität Karlsruhe
- Universität Erlangen - Nürnberg
- Deutsches Patentamt
- Ungarische Bundesbahn
- TU Ilmenau
- Staatliche Krankenkasse Nimes, Südfrankreich
- Senatsverwaltung Berlin
- Rational AG
- Der Polizeipräsident, Berlin
- Polizeiprasidium Berlin
- MAN Logistics GmbH
- Krombacher Brauerei
- Kontrast Communication Services GmbH
- Kassenärztliche Vereinigung Bayern
- Fraunhofer - Institut Ilmenau
- Erziehungministerium Jordanien
- EON Bayern AG
- Deutscher Bundestag
- Daimler AG



FEEL  
COMFORTABLE  
WITH OUR

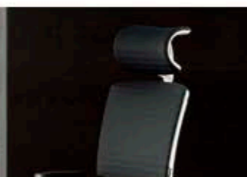

wagner

Lifestyle Dondola® Collection News Company Press Dealer locator

de / en / fr / nl

- + AluMedic®
- + Architec®
- + ErgoMedic®
- + Titan®
- + W-Table®
- + W1960
- + W70

AluMedic®



Architec®



ErgoMedic®



Titan®



W-Table®



W1960



# pastoe.com (NL) im ipad

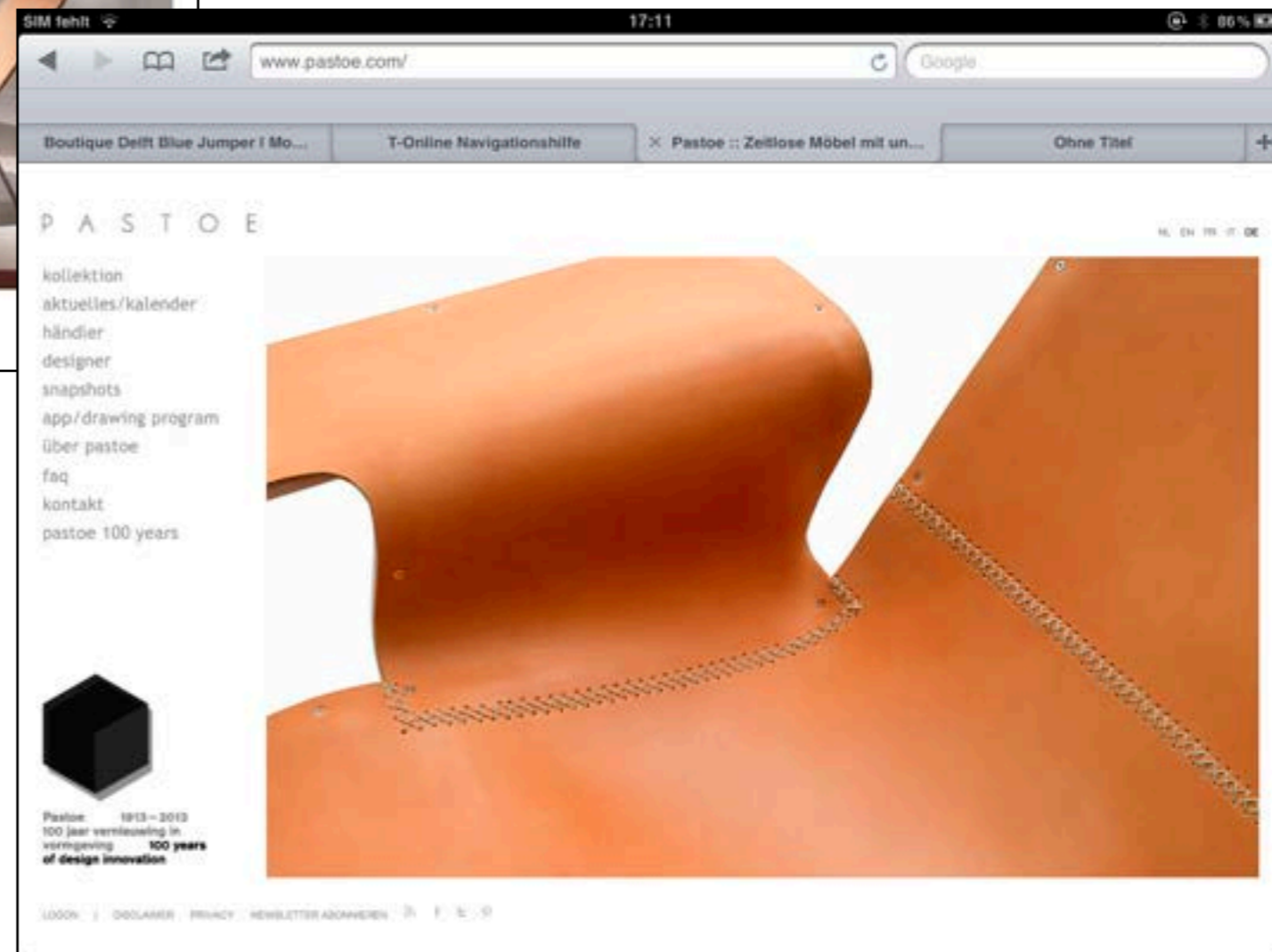
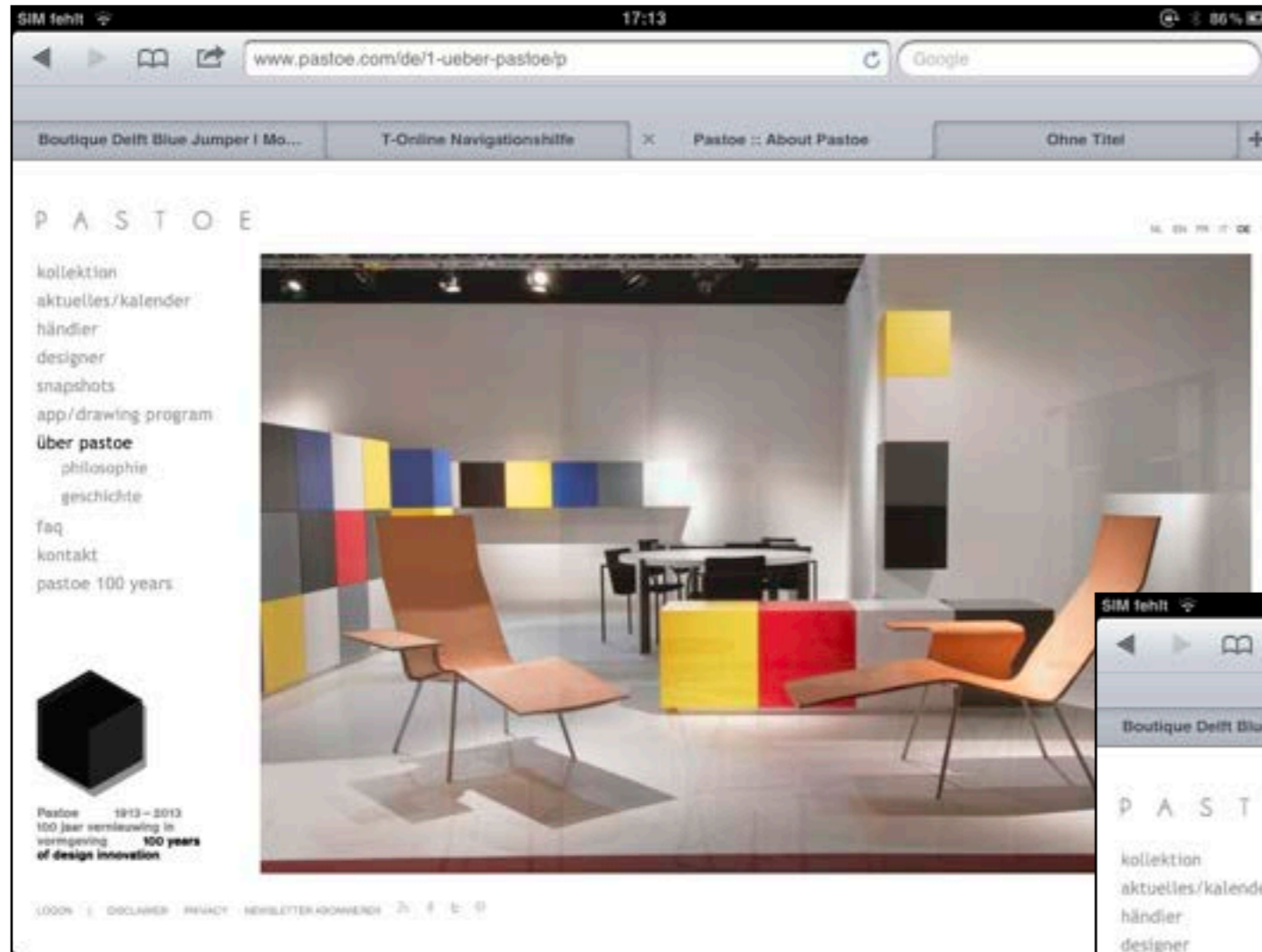



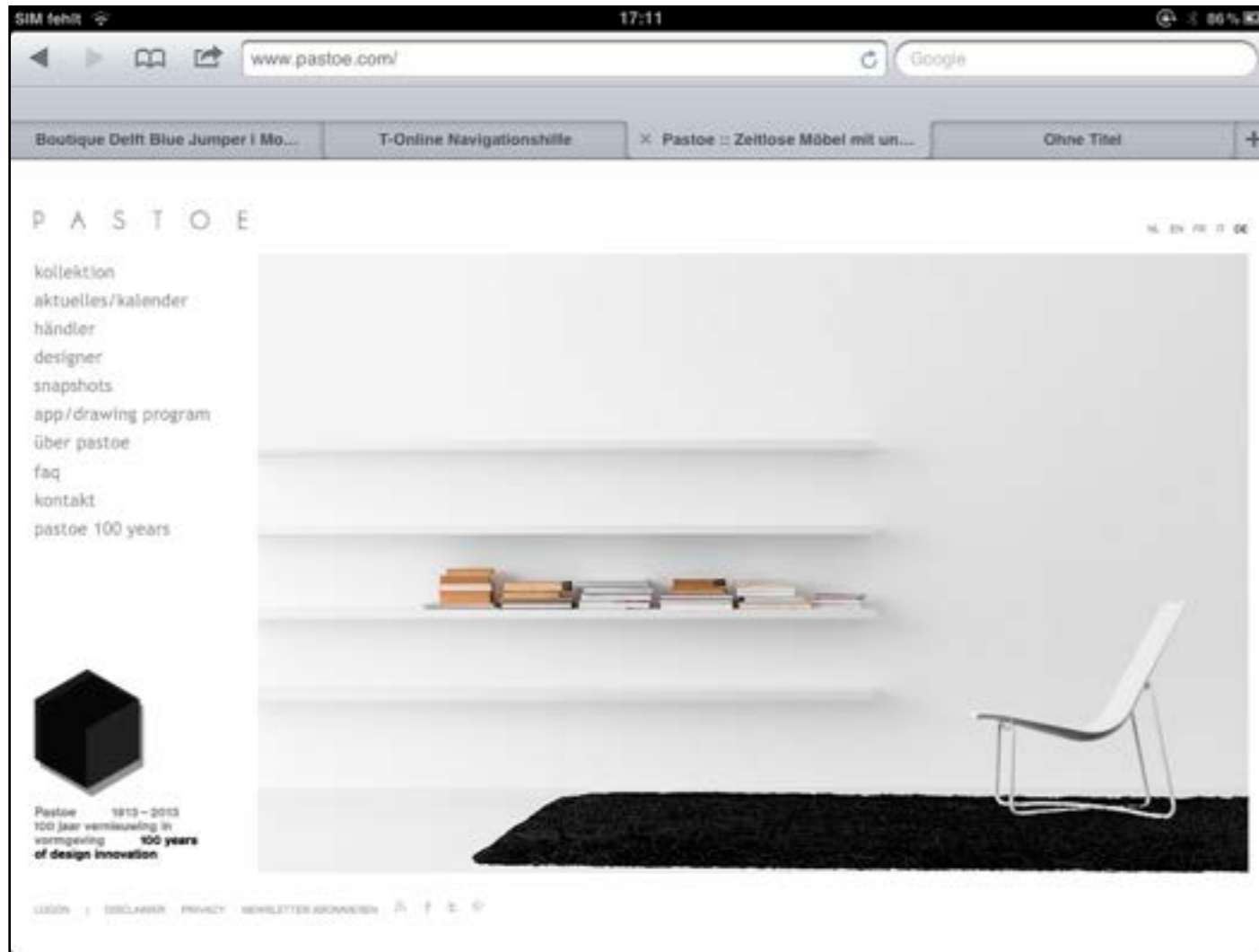

pastoe.com (NL)  
im ipad

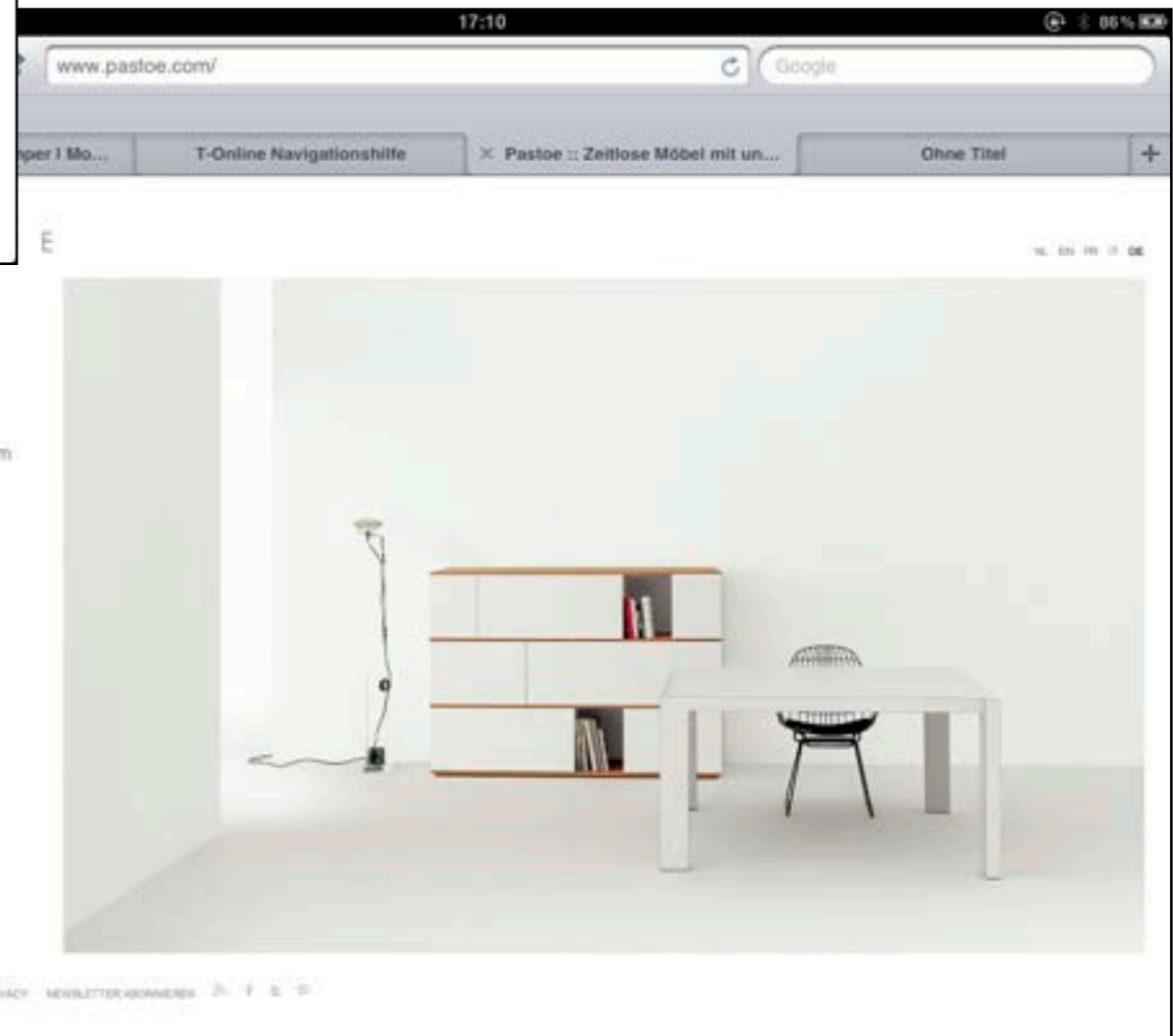

P A S T O E

NL EN FR IT DE

**kollektion**

aktuelles/kalender

händler

designer

snapshots

app/drawing program

über pastoe

faq

kontakt

pastoe 100 years



Pastoe 1913 – 2013  
100 jaar vernieuwing in  
vormgeving **100 years**  
of design innovation

1 2 3 4 5 6 7 8 9 10 11 12 13 14 15 16 17 18 19

LOGON | DISCLAIMER | PRIVACY | NEWSLETTER ABONNIEREN |    

P A S T O E

NL EN FR IT DE

- [kollektion](#)
- [aktuelles/kalender](#)
- [händler](#)
- [designer](#)
- [snapshots](#)
- [app/drawing program](#)
- [über pastoe](#)
- [faq](#)
- [kontakt](#)
- [pastoe 100 years](#)



Pastoe 1913 – 2013  
100 jaar vernieuwing in  
vormgeving **100 years**  
of design innovation

[LOGON](#) | [DISCLAIMER](#) | [PRIVACY](#) | [NEWSLETTER ABONNIEREN](#) [RSS](#) [f](#) [t](#) [p](#)

P A S T O E

NL EN FR IT DE

- kollektion
- aktuelles/kalender
- händler
- designer
- snapshots**
- app/drawing program
- über pastoe
- faq
- kontakt
- pastoe 100 years

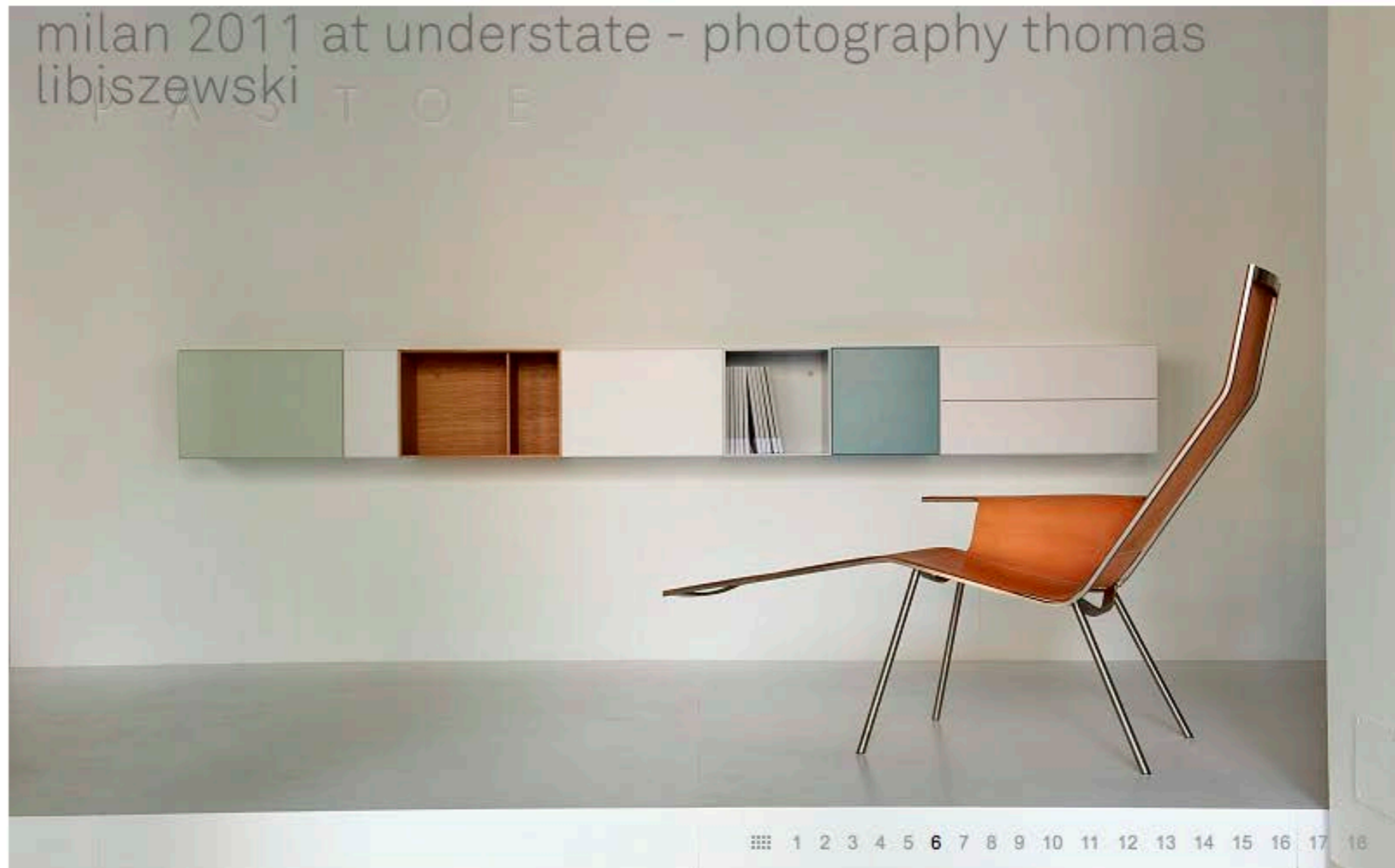

Pastoe 1913 – 2013  
100 jaar vernieuwing in  
vormgeving **100 years**  
of design innovation

1 2 3 4 5 6 7 8 9 10 11 12 13 14 15 16 17 18

# wilkhahn.de

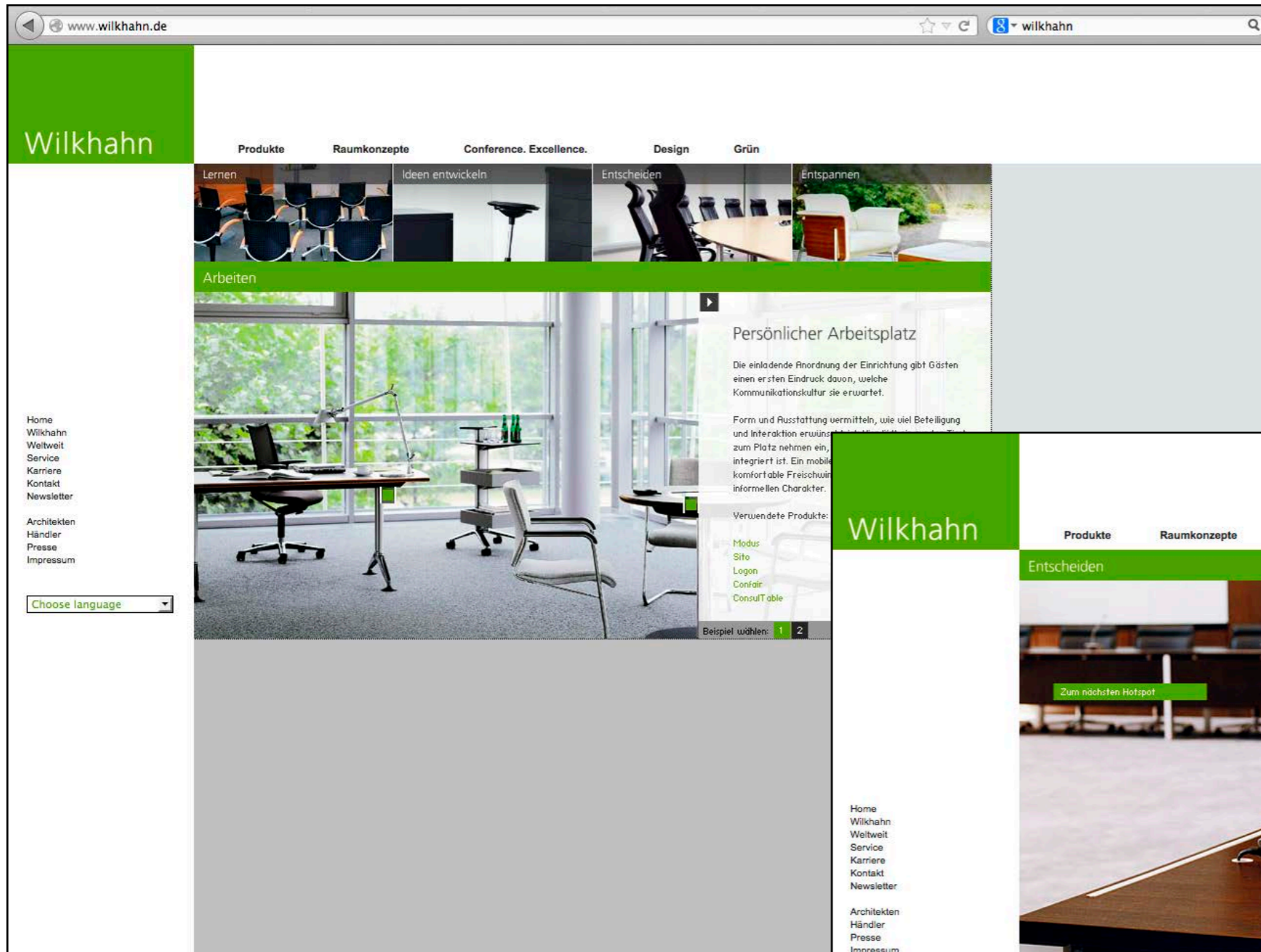

mit Flash-Detail+  
Hospots-Menü

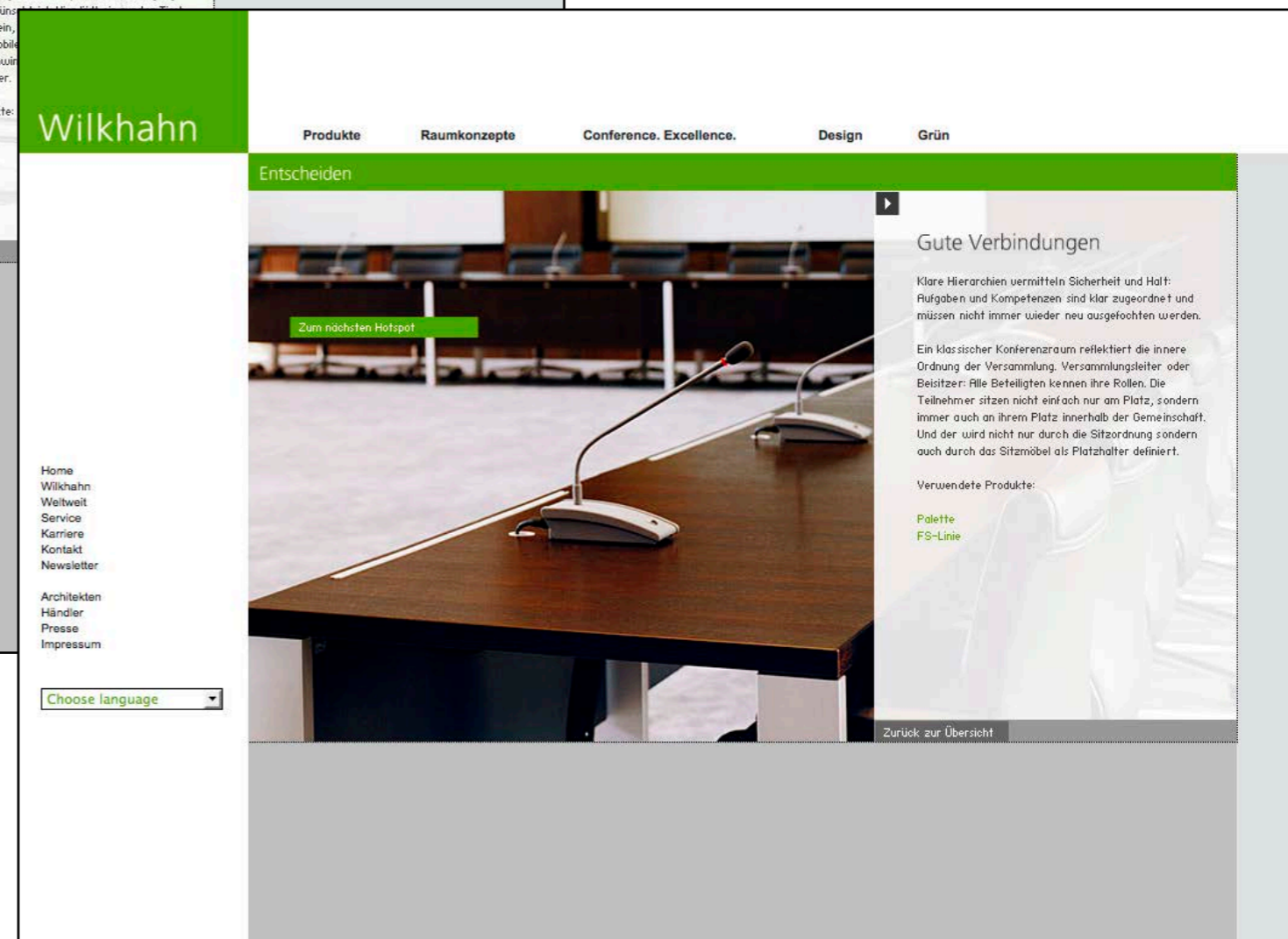

# wilkhahn.de

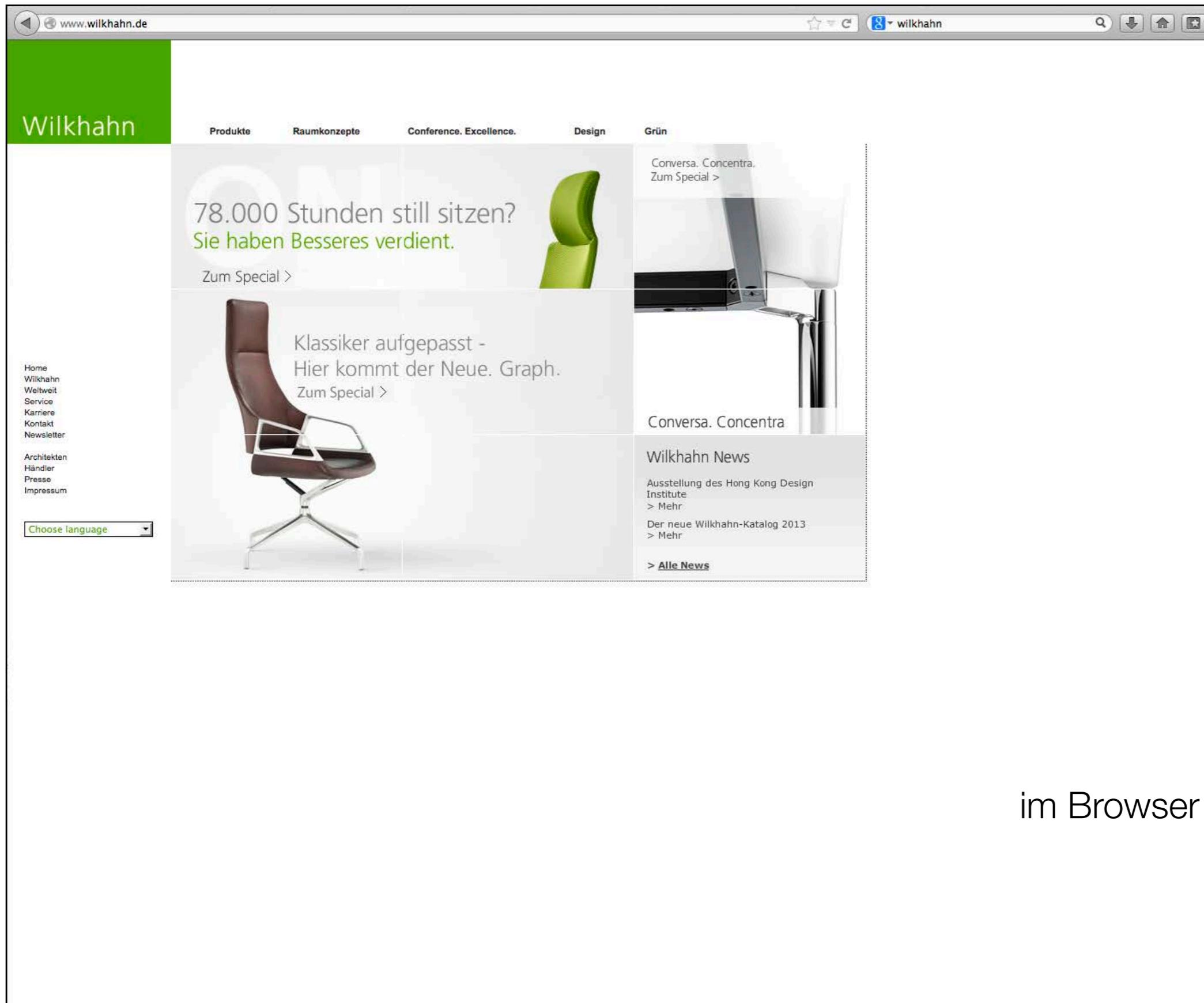

im Browser links oben plaziert  
1000px x 600 px

wilkhahn.de

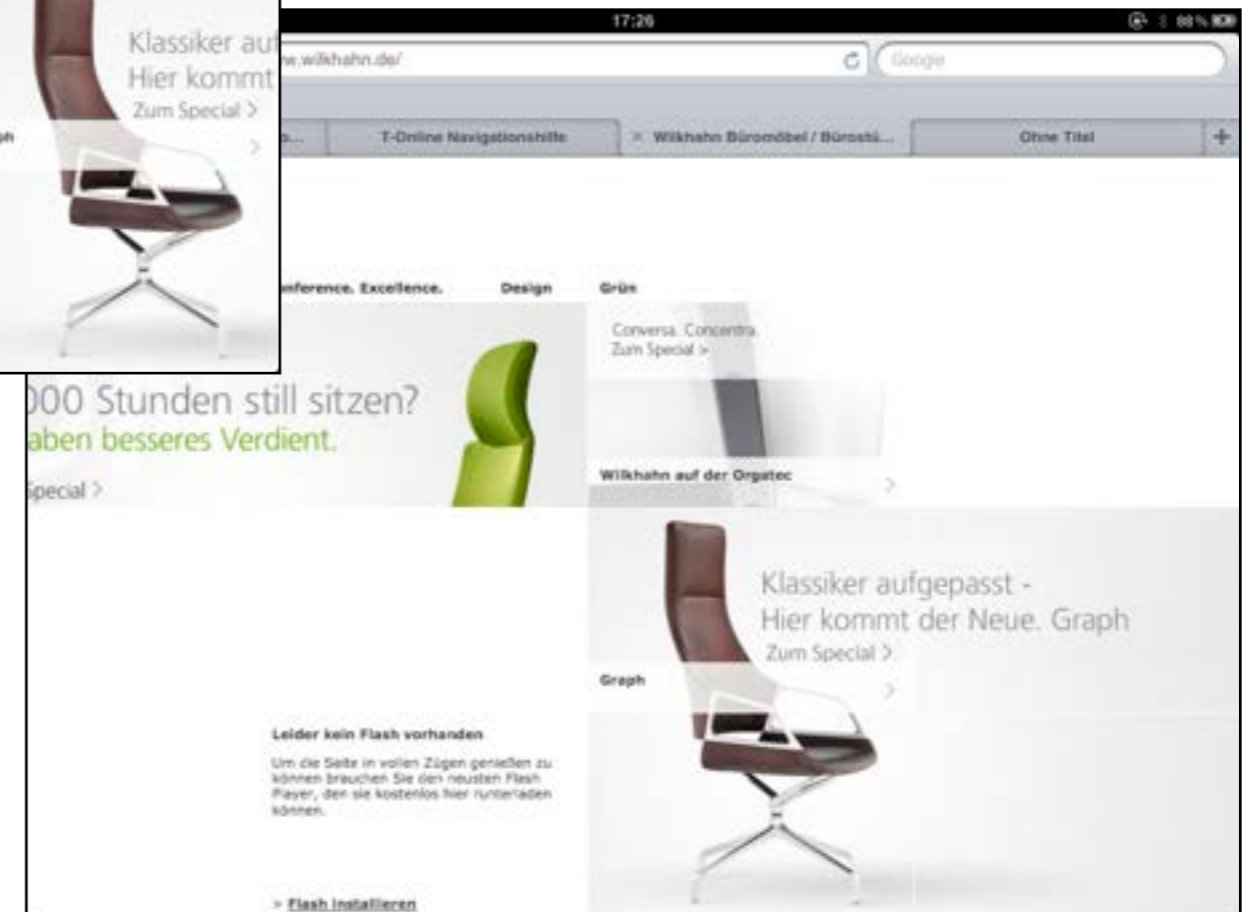
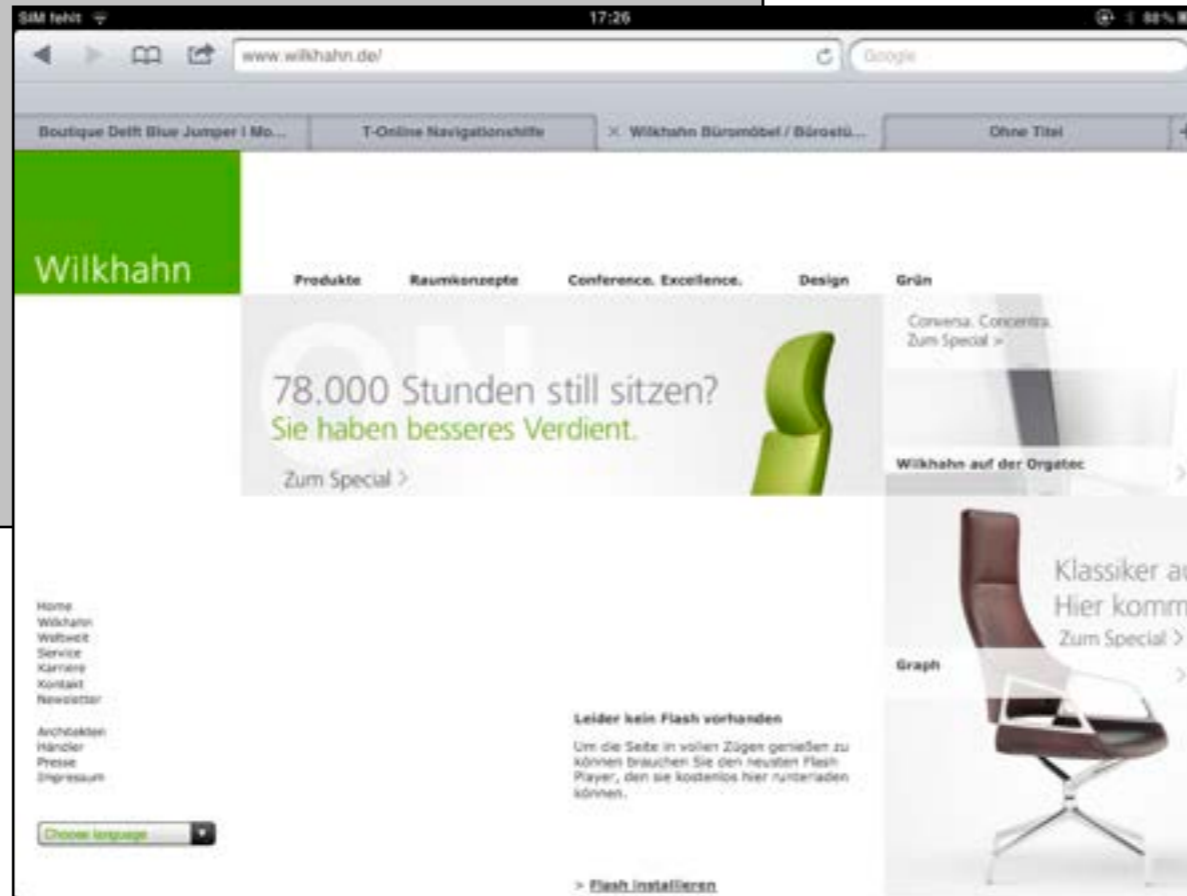
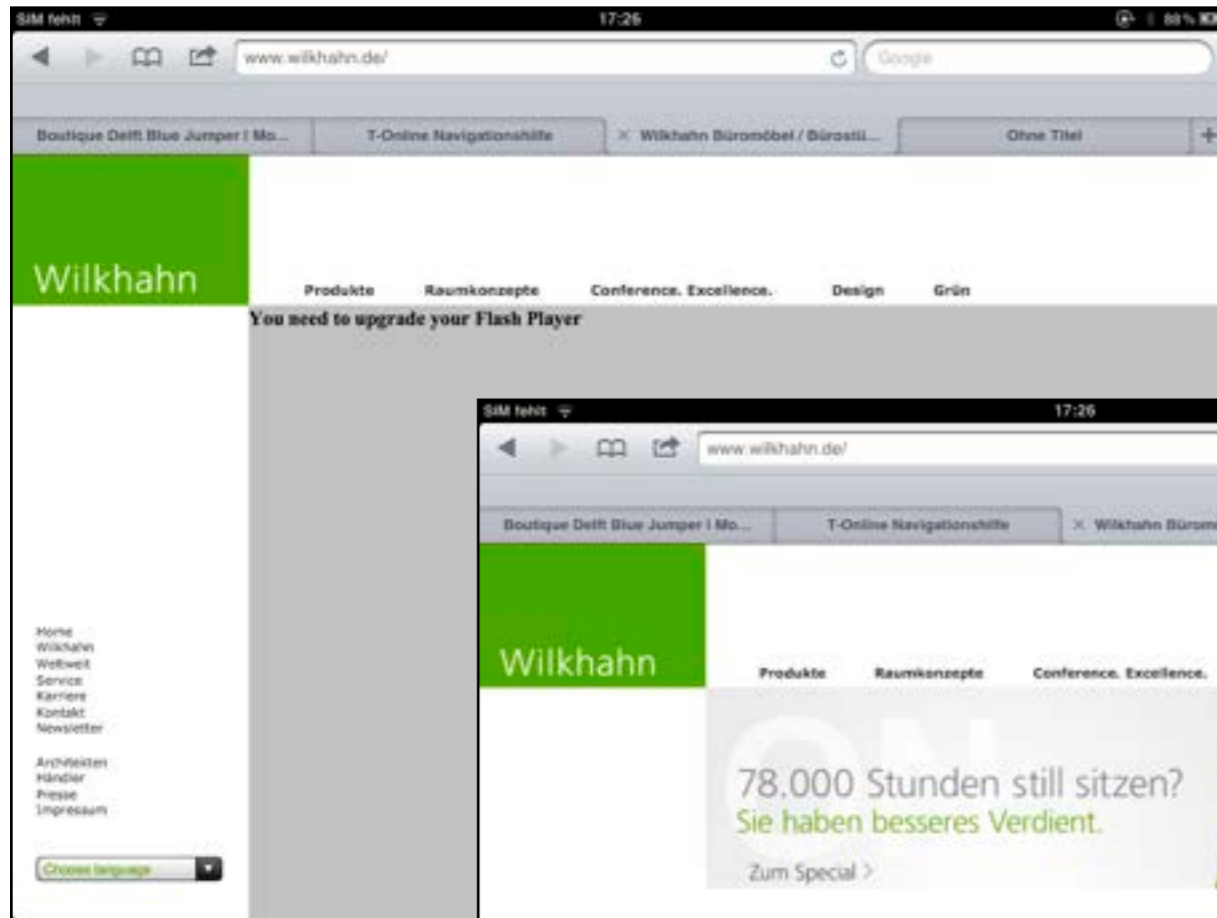

passt im ipad nicht exakt ins Fenster  
1000px x 600 px